



Artists' Workshop Newsletter

Fall I - September 2022

CONTENTS

meetings.....	1-2
president.....	2
classes.....	2
workshops.....	3
gallery.....	4, 5
members.....	5
community exhibits.....	7
youth activities.....	7, 8
library.....	8
editor.....	8
calendar.....	9

Next Member Meeting:
Sunday, October 9, 2022
1:00 - 3:00 P.M.

Open House:
Meet Our Teachers &
Explore Our Classes &
for the Fall

Social time with light refreshments
 followed by a business meeting

SAVE THE DATES!
PLEIN AIR PAINT OUT:
OCT. 18-22, 2022

PATRONS NEEDED NOW!
 Patron levels/benefits start at
\$150
 Details at NSBPAINTOUT.COM

MISSION STATEMENT

"The Artists' Workshop of New Smyrna Beach, Inc. strives to enrich the community by offering a supportive, vibrant environment which promotes opportunities to learn, create, exhibit and appreciate art."

Non-Profit Org. Established 1958

12th Annual NSB Plein Air Paint Out

Melissa Schwenn

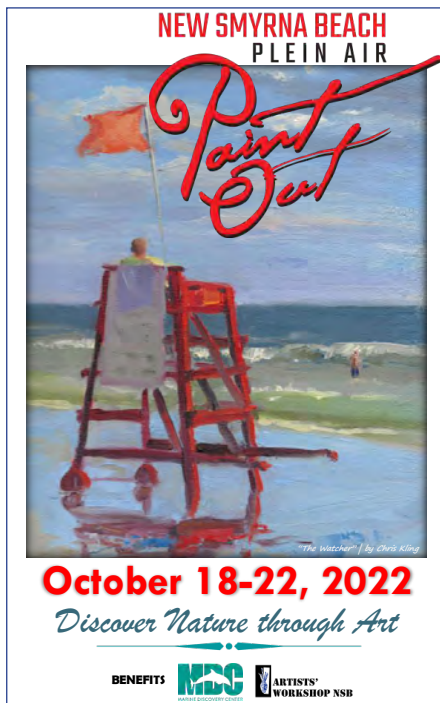

SCHEDULE OF EVENTS

The NSB Paint Out Gallery is **FREE** and open to the public daily.
 The Gallery is located at the Artists Workshop NSB, 540 Barracuda Blvd
 All art is for sale as soon as it hits the artists' panels.
 You can also view & purchase art in our online gallery at NSBPaintOut.com

TUESDAY, OCTOBER 18

9 am - 4 pm Gallery Open to the Public
 10 am - 12 pm Demo: MDC/AWI Campus • 540 Barracuda Blvd
Craig Reynolds, Lindsey's Old Truck & Wildflowers
 2 - 4 pm Demo: Smyrna Yacht Club • 1201 S Riverside Dr
Shawn Dell Joyce, How to Sight, Size, & Get Illusion of Perspective
 5:30 pm - dusk Evening Paint: JB's Fish Camp • 859 Pompano Ave

WEDNESDAY, OCTOBER 19

9 am - 3 pm Gallery Open to the Public
 10 am - 12 pm Demo: MDC/AWI Campus • 540 Barracuda Blvd w/Holly's Orchids
Chris Kling, Color and Glow with Florals
 1 - 3 pm Demo: Mary Harrell Black Heritage Museum • 314 N Duss St
Elisabeth Farber, Recording the Past & Present in Paint
 5:30 - 8 pm Collector's Reception: Brannon Center | 105 S Riverside Dr
 Tickets \$100 per person

THURSDAY, OCTOBER 20

9 am - 5 pm Gallery Open to the Public
 10 am - 12 pm Kids Paint Tool MDC/AWI Campus • 540 Barracuda Blvd
 10 am - 12 pm Demo: MDC/AWI Campus • 540 Barracuda Blvd
Charles Dickinson, Colorful Kayaks...How to Capture Movement & Life in Plein Air
 2 - 4 pm Demo: New Smyrna Golf Club • 1000 Wayne Ave
Priscilla Coote, Finding the Perfect Subject
 5:30 pm - dusk Evening Paint: River Deck Tiki Bar & Restaurant • 107 N Riverside Dr

FRIDAY, OCTOBER 21

9 am - 5 pm Gallery Open to the Public
 10 am - 12 pm Demo: Cruger dePeyster Plantation Sugar Mill Ruins • 600 Mission Dr
Antwan Ramar, Capturing Perspective & Light on Manmade Subjects
 2 - 4 pm Demo: MDC/AWI Campus - Mt. Morgan • 540 Barracuda Blvd
Steven Andrews, I'm a Painter, Not a Photographer

SATURDAY, OCTOBER 22

9 am - 4 pm Gallery Open to the Public
 10 am - 12 pm Demo: NSB Farmers Market • 210 Sams Ave
Ruth Squitieri, Urban Sketching: Recording What You See in 30 Minutes
 5 - 8 pm Grand Finale | Blending of the Brushes & Final Art Sales
 MDC/AWI Pavilion • 540 Barracuda Blvd
 Tickets \$75 per person

Note: Art Demonstrations are **FREE** and open to the public.
 Look for signs leading to each event.
 Audience is encouraged to ask questions. Bring a chair!



NSBPaintOut.com

The Artists' Workshop will be co-hosting this year's New Smyrna Beach Plein Air Paint Out with the Marine Discovery Center, October 18-22. This is AWI and MDC's biggest fundraiser for the year so be sure to join us! (We've posted the complete schedule of events at right, so come out and support the artists.) Twenty artists will be returning to New Smyrna Beach to once again paint our lovely locations, provide free demonstrations, and mingle with the community. A big Thank You also goes out to all our sponsors!!

It's not too late to become a Paint Out Patron which gets you credit towards art purchases and admission into some fun private events! (See Patron flyer on page 6.) To become a Patron or to find out more information about the Paint Out, see the website at NSBPaintOut.com.

Many thanks to those who have already volunteered to help out during the Paint Out. We could still use some volunteers so please contact Melissa Schwenn, melissaschwenn@gmail.com, if you want to volunteer.

Dear Members,

Welcome back! Summer has flown by and here we are again getting ready to start another busy year of classes, workshops and shows, and, of course, our annual Plein Air Paint Out. I hope everyone has had a chance to have some "down time" this summer. Summer at the studio has been very busy. Between continuing classes, the "Art Is Creation" kids camp in June and our inaugural 10 week Eco Art camp that we partnered with MDC on....the studios have been teeming with energy, excitement, creativity.....and success!

If you have been in the neighborhood this summer, I am sure that you have noticed all of the building that has been going on. The Utilities Commission has been putting in new sewer lines, work will begin soon on the replacement of the "Barracuda Bridge", and MDC will be starting work on property improvements that are part of an ECHO grant. All that being said, I guess I am asking that you be patient and flexible through these "minor" inconveniences.....the results will be well worth it. Don't stay away....we are open and continuing with activities as usual!

I know this newsletter is chock full of information and schedules for you to look over and I am hoping that you find something that piques your interest! Don't forget that the Plein Air Paint Out will be October 18-22....we are still welcoming sponsorships and also patron participation. If you were able to be involved the last couple of years, you know what a fun and rewarding week of activities it is. Volunteer positions are filling up quickly, so if you are interested in being a volunteer, please contact Melissa Schwenn at melissaschwenn@gmail.com.....don't wait too long or you might be disappointed!

I am looking forward to seeing as many members as possible at our October 9 members meeting, which will be a great opportunity to "chitchat" with the teachers, sign up for classes and get all of your questions answered! See you then!

Cheryl

2022 FALL CLASSES & OPEN STUDIO SCHEDULE

PLEASE CONTACT THE CLASS INSTRUCTORS FOR INFORMATION
AS STARTING TIME/DATE MIGHT CHANGE

Time	Class (Start date)	Studio Room	Instructor/Monitor	Email
MONDAY				
• 9:30 AM - 12:30 PM	OPEN STUDIO: Clay	A	Susie Means	susiemeans6@gmail.com
• 9:30 AM - 12:30 PM	Painting with Patrick (Start 9/12)	B/C	Patrick Rausch	oilpainter111@gmail.com
• 1:00 PM - 4:00 PM	Fundamentals-Head/Figure (10/24-12/12)	B/C	Ruth Squitieri	krautgraphics@gmail.com
• 1:00 PM - 4:00 PM	Hand Building Clay (Start 9/12)	A	Eylsh Coolbeth/Susie Means	susiemeans6@gmail.com
• 6:30 PM - 8:30 PM	Photoshop for Photographers (Start 9/19)	B	Lisa Engelbrecht	lisa@creativesparksimagery.com
• 5:00 PM - 7:00 PM	Colored Pencil & Pastel Pencil (3rd Mon/start 9/19)	B	Pat Lentine	pat@patlentine.com
TUESDAY				
• 9:30 AM - 12:30 PM	Potters Wheel (Start 9/6)	A	Richard Reiner	artistsworkshopnsb@gmail.com
• 9:30 AM - 12:30 PM	Impressionistic Fur/Feathers/Landscapes (Start 9/6)	B/C	Scott Hiestand	hiestandart@gmail.com
• 1:00 PM - 4:00 PM	OPEN STUDIO: Clay	A	Susie Means	susiemeans6@gmail.com
• 1:00 PM - 4:00 PM	OPEN STUDIO: Painting	B	Nancy Hagood	hagoodnancy@gmail.com
• 1:00 PM - 4:00 PM	Drawing (Start 9/6)	C	Bob Stinziano	chy39@aol.com
• 6:00 PM - 8:30 PM	Life Drawing (nude/portrait model) (9/6-12/6)	B	Ruth Squitieri	krautgraphics@gmail.com
WEDNESDAY				
• 9:30 AM - 12:30 PM	Hand Building Clay (Start 9/7)	A	Jennifer Newell	jennifervnewell@gmail.com
• 9:30 PM - 12:30 PM	Exploring Watercolor (Start 9/7)	A	Liv Witherow	jorunnliv@hotmail.com
• 1:00 PM - 4:00 PM	Exploring Watercolor (Start 9/7)	B	Liv Witherow	jorunnliv@hotmail.com
• 1:00 PM - 4:00 PM	OPEN STUDIO: Clay	A	Susie Means	susiemeans6@gmail.com
• 1:00 PM - 4:00 PM	Creative Drawing (Start 9/7)	C	Mike Lynch	rhythmike@protonmail.com
• 1:00 PM - 4:00 PM	OPEN STUDIO: Painting	C/D	Irene Moody	renemoody38@gmail.com
THURSDAY				
• 9:30 AM - 12:30 PM	Potters Wheel (Start 9/8)	A	Richard Reiner	artistsworkshopnsb@gmail.com
• 9:30 AM - 12:30 PM	Pen & Ink w/Watercolor Wash (9/8-10/22)	B	Ruth Squitieri	krautgraphics@gmail.com
• 1:00 PM - 4:00 PM	Fundamentals of Drawing (Ongoing)	B	Betty Parker	bpmart1@aol.com
• 1:00 PM - 4:00 PM	OPEN STUDIO: Clay	A	Susie Means	susiemeans6@gmail.com
• 1:00 PM - 4:00 PM	OPEN STUDIO: Painting	C/D	Maryann Oliver	mboinfla@bellsouth.net
• 5:00 PM - 7:00 PM	Loose Watercolor (Start 10/6)	B	Sheri Zanosky	sherizart@gmail.com
FRIDAY				
• 9:30 AM - 4:00 PM	OPEN STUDIO: Clay	A	Susie Means	susiemeans6@gmail.com
• 9:30 AM - 12:30 PM	Foundations on Color (Start 9/16)	B	Mary Gerlach	MGGerlachStudios@cfl.rr.com
• 1:00 PM - 4:00 PM	In-person Critique w/Beau (2nd Fri)	B	Beau Wild	beau@beauwild.com
• 1:00 PM - 4:00 PM	Oil Painting (Start 9/9)	B/C	Amy Hutchinson	oilpaintingwithamy@gmail.com
• 1:00 PM - 4:00 PM	Matting & Framing (Ongoing)	D	Bob Stinziano	chy39@aol.com

Fall Classes Update

Liv Witherow,
Tina Pritchard,
Charon Luebbers

Please note the new Fall classes schedule (at left). We have a great selection to choose from to inspire your creative talents. As always, please check the website for the latest schedule/ information at www.artistsworkshopinc.com and contact instructors directly for any questions/ details.

Fall Workshops Update

Melissa Schwenn

ARTISTS WORKSHOP NSB
FALL 2022 WORKSHOPS

Sep 17 & 18
"ABSTRACT MADE EASY"
with Keri Ippolito
Mixed Media
\$235 member
\$285 non-member

Sep 24 & 25
"PAINTING TREES with CONFIDENCE"
with Robin Popp
Oil Painting
\$350 member
\$400 non-member

Nov 5 & 6
"Painting and Drawing part 2"
with Christine Peloquin
Mixed Media Collage
(attendance in Part 1 not required)
\$250 member
\$300 non-member

Nov 12 & 13
"Capturing The Light"
with Manon Sander
Oil Painting
\$260 member
\$310 non-member

Nov 14
"Simplifying the Landscape" en plein air
with Manon Sander
Oil Painting
\$130 member
\$180 non-member

For your planning purposes, here's our newest Fall Workshop schedule (at left) which includes a variety of professional artists and subject matter for nearly every member. Our first two workshops (below) are coming up in September so sign up now! For the latest information, go directly to our website at www.artistsworkshopinc.com/workshops which gives info on workshops, supply lists, instructor links, and registration forms. The website also has our Winter workshop lineup so you can start planning now.

Keri Ippolito: September 17-18, 2022 "Abstracts Made Easy" (mixed media)

If you've always wanted to try abstract painting but found it too hard or if you just want to play around with abstracts and want to learn more about strong design, then join me for a two-day workshop.

Website: www.keri-ippolito-studio.com

Dates: Saturday, Sept. 17 thru Sunday Sept. 18

Time: 9:30 A.M. - 3:30 P.M.

Fees: AWI Members: \$235; non-members: \$285



Robin Popp: September 24-25, 2022 "Painting Trees with Confidence" (oil)

This class is for any artist struggling with making trees look realistic, mixing those greens, or anyone who wants to sharpen their observation skills. Robin will be sharing her tried and true tricks for making trees and other vegetation come to life in an oil painting. Whether you paint plein air, or from photos this class will help you improve your landscape paintings.

Dates: Saturday, Sept. 24 thru Sunday Sept. 25; 10:00 A.M. - 4:00 P.M.

Fees: AWI Members: \$350; non-members: \$400



We Love Our Volunteers!



Do you have talents or skills you would like to share? We have openings in a variety of areas, and would welcome having you as an Artists' Workshop volunteer!

We're looking for a few more volunteers to assist us with:

- Grant writing specialist
- Gallery Staff
- Minor Maintenance
- Social Media Specialist

Please contact at the AWI office 386-424-9254 or email volunteers.artistsworkshopnsb@gmail.com if you are interested in helping us.

Thank You Lindley's Nursery!

A big "Thank You" goes out to Debbie Pell at Lindley's Nursery for donating the beautiful new pots and plants at our Artists' Workshop Studios entrance! We encourage our membership to "thank" them when you frequent Lindley's, and consider them when you need plants of your own.





The Gallery on Canal St.

Liz Clayton

The current show in the Gallery on Canal, "Go Figure," comes to an end on Aug. 31. Congratulations go out to Valeh Levy, Jennifer Elmquist, Susie Means, and Pam Sawyer on their sales. Pick up for this show and drop off for the September "Artists' Choice" show are either September 1 from 11 a.m.- 3 p.m. or September 2 from 9-11 a.m. Label information is due no later than August 30. Remember that the "Artists' Choice" shows have no theme and no fees.

Be looking ahead to our last themed show this year which is "Florida Then and Now." Art can be anything related to Florida either currently or historically. If you would like to be a featured artist for this show, please let me know now.

We will finish out the year with our small works judged show, "Deck the Walls," in December. There is no theme for this show. Canvas size can be no larger than 8"x 10". Size does not need to include the frame.

If you have any questions about hanging in the gallery, you can find everything you need to know on our website. If you can't find it there you can email me or call me on my NEW phone number, 386-690-4933.

Liz Clayton, Gallery Chairman, gramclayton@gmail.com.

JULY 2 - AUGUST 31: "GO FIGURE"

(Artists' Workshop Gallery, 115 Canal St., NSB)

Hours: Monday thru Saturday, 11 A.M. - 3 P.M. (1st Sat. till 7 P.M.)

Art Pickup: Thurs. Sept. 1st, 11 A.M. - 3 P.M. / Fri. Sept. 2nd, 9-11 A.M.

SEPTEMBER 3 - 28: "ARTISTS' CHOICE"

(Artists' Workshop Gallery, 115 Canal St., NSB)

Hours: Monday thru Saturday, 11 A.M. - 3 P.M. (1st Sat. till 7 P.M.)

Submit entry label info: Now thru Tuesday, August 30th

Art Drop Off: Thurs. Sept. 1st, 11 A.M. - 3 P.M. / Fri. Sept. 2nd, 9-11 A.M.

Reception -1st Saturday Stroll: Sept. 3rd, 4 - 7 P.M.

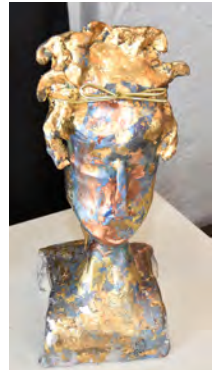
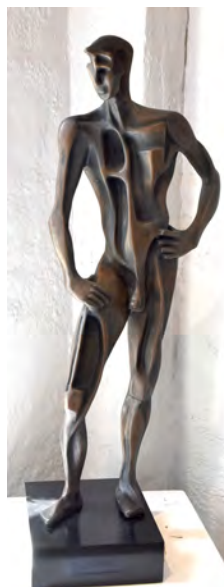

Artwork from the current "Go Figure" exhibit includes: (left to right) Ruby Jones, "Breezy Evening" (oil); Ruth Squitieri, "Jazmine" (oil); Charon Luebbers, "Thin Man" (bonded bronze); Pat Lentine, "Back to the Beach" (acrylic); and Kate Weingart, "Sitting Woman" (clay sculpture).

2022 Gallery on Canal St. Upcoming Exhibits

Members: These are our projected shows for your planning purposes.

SEPTEMBER 2022:

"ARTISTS' CHOICE"

(No theme - No entry fee)

OCTOBER / NOVEMBER 2022:

"FLORIDA THEN AND NOW"

(Themed Show - Entry fee: Featured artists \$40/panel & \$5/piece for everyone else.)

DECEMBER 2022:

"DECK THE WALLS"

(Judged Show of Small Works- Entry fee.)

Thanks for your Support! Artists' Workshop Gallery on Canal St.



"SUNFLOWERS: Supporting Ukraine Through Art"

Thanks to all of you - Our Members - we are celebrating a tremendous fundraising success! Our Gallery on Canal May & June exhibit yielded a generous outpouring of community support and we are thrilled to announce our donation of \$5,500 to UNICEF to support their efforts in Ukraine.



Studio Gallery

Joanne Reilly

SEPTEMBER in the **Studio Gallery** (Barracuda Blvd.) begins with the teachers showing their work for class preview and inspiration. As a student builds their skills, they're invited to show their work along with their teachers and fellow students. There is no cost to you to enter work in this show.

OCTOBER is the annual Plein Air event filling the studio with wonderful works of art for this fundraiser along with the Marine Discovery Center.

Enjoy the beauty and inspiration enhancing our studio walls!

NOTE:

Construction at the Artists' Workshop Studios

Due to construction, beginning August 15th and until possibly December, the Artists' Workshop and Marine Discovery Center will be closing the South entrance and walkway into the building.

All students, teachers, employees and visitors will now have to use the North entrance and walkway to access our facilities. We don't anticipate any changes to current available parking and the AWI main entrance into Studio B will remain the same.

We will have directional signage posted and you can call our office if you have any questions or concerns. We're excited for the improvements to come and appreciate everyone's understanding during this transition.

Thanking you in advance,

Cheryl Faber
President, Artists' Workshop

New Members

Charon Luebbers



The Artists' Workshop welcomes the following new members. If you would like to join us, pick up a new Member Application Card at the Studios, in the Gallery, or see our website. Questions? Contact us

at email: artistsworkshopNSB@gmail.com

Jennifer Newell	Edgewater
Paula Tormey	Port Orange
Toni Poll-Sorensen	NSB
Elaine Sheridan	Ormond Beach
Eliza Midgett	NSB
Mary Lee Croatt	NSB
Catherine Taylor	Edgewater
Tamelaine Bey	NSB
Judith Polterak	Edgewater
Bonnie Gustin	Hammondsport, NY
Barbara Mars	NSB
Marla and Steven Harrell	NSB
Bruce Harnden	Daytona Beach
Katheryn Hammer-Witty	DeLand



(above) Shirley taking her oath of office at the 2018 Artists' Workshop Spring Party.

In Memoriam

Shirley Dean Pittman (1943- 2022)

The Artists' Workshop mourns the loss of Shirley Pittman, a longtime AWI member and most recently our Treasurer. Our deepest sympathies go out to all her family and friends.

Shirley Dean Pittman, 79, passed away peacefully at home on Monday July 25. She was preceded in death by her loving husband Alvin, who passed away Sept 8, 2021 after 46 wonderful years. Born in Olustee, OK, she was a beautician in her early career while putting herself through school to be an accountant. After she met her husband, she was an accountant at several places in Alaska and Ohio before finally settling in Florida and finishing with a 20 plus year career with the city of New Smyrna Beach. She also became a computer programmer and IT supervisor during her time with the city.

Shirley was also a talented artist. She loved taking classes at the Artists' Workshop and going to various galleries with her artist friends. Many of these friends were her closest in life. Shirley loved to travel and visit as many new places as possible. She loved telling stories of buying crab right off the boat in Alaska. She also cared deeply for her family. Everyone was always welcome and made to feel like they were one of her own. She loved having generations of kids gather at her home.

Shirley is survived by her 2 sons, 6 grandchildren, and 6 siblings. Memorial donations can be made to Hospice Home Care. (courtesy Baldwin Brothers Funerals & Cremations)

PATRONS NEEDED NOW!
Patron levels/benefits start at \$150
Details at NSBPAINTOUT.COM

Become a Plein Air Paint Out Patron!

Melissa Schwenn



October 18-22, 2022
Become a Paint Out **PATRON**

Show us your support and
enjoy the benefits!

Hosted By:



BECOME A PATRON

Discover Nature Through Art... the Marine Discovery Center and Artists' Workshop are excited to join together once again for our annual Plein Air FundRaiser. By becoming a Patron, you are pledging your support for conservation of the Indian River Lagoon and art programs in our community. Our Patron benefits include an "Art Credit" to be used in the purchase of art throughout the week as well as access to all events.

Events include:

- ✦ Daily Artists' Demonstrations
- ✦ Sunset Paint Events
- ✦ Kids Paint Too!
- ✦ Collectors Reception with Live Auction, Grand Finale and Final Art Sales w/ Blending of the Brushes exhibition.

Please review the Patron Levels, if you have any questions please feel free to contact Wendy Castino by calling 386-428-4828 or via email at: wendy@marinediscoverycenter.org.

PLATINUM PATRON

\$1000 PLEDGE

Six tickets to the Collector's Reception & Live Auction.
Six tickets to the Grand Finale & Art Sales
\$800 Art credit towards the purchase of art.

GOLD PATRON

\$750 PLEDGE

Four tickets to the Collector's Reception & Live Auction
Four tickets to the Grand Finale & Final Art Sales
\$500 Art credit towards the purchase of art.

SILVER PATRON

\$500 PLEDGE

Four tickets to the Collector's Reception & Live Auction.
Four tickets to Grand Finale and Final Art Sales
\$300 Art credit towards the purchase of art.

BRONZE PATRON

\$300 PLEDGE

Two tickets to the Collector's Reception & Live Auction
Two tickets to the Grand Finale & Final Art Sales
\$200 Art credit towards the purchase of art.

ART LOVER

\$150 PLEDGE

Two tickets to the Collector's Reception & Live Auction
\$75.00 Art credit towards the purchase of art.



Come join us for the 2022 New Smyrna Beach Plein Air Paint Out from
October 18-22, 2022.

We have invited 20 accomplished Plein Air artists to capture our coastal seascapes, dune habitats, the lagoons, marinas and unique historic scenes in and around our community. We invite you to support the Marine Discovery Center and the Artists' Workshop by becoming a Patron.

Week of Events

GALLERY - OPEN DAILY
OCTOBER 18-22, 2022

MARINE DISCOVERY CENTER / ARTISTS' WORKSHOP

520 BARRACUDA BLVD

DAILY EVENTS

Artists paint throughout the community
Artists Demonstrations

SPECIAL EVENTS

Evening Paints
Kids' Paint Too!
Collectors Reception & Live Auction
Grand Finale with Blending of the Brushes and last chance to purchase art!



SCAN ME

DISCOVER NATURE THROUGH ART

The NSB Plein Air Paint Out is a fundraiser that helps support two local 501(c)(3) non-profits, the Marine Discovery Center and the Artists' Workshop NSB. For centuries images of nature have been captured through the eyes of artists. When the beauty of nature is reflected through art, it creates awareness of our natural surroundings and can highlight the importance of protecting them... making these two non-profits the perfect pairing for a Plein Air event.



The Marine Discovery Center was founded in 1997 with the mission to "Protect and restore Florida's coastal and Indian River Lagoon ecosystems through education, research and community stewardship." "We believe strongly in using hands-on, feet-wet programming to connect people to the diversity and astonishing beauty of our coastal waters. Over 30,000 community members and visitors participate in education and restoration projects that protect the Indian River Lagoon.



The Artists' Workshop of New Smyrna Beach strives to enrich our community by offering a supportive, vibrant environment in which beginning, as well as experienced, artists have the opportunity to learn, create, exhibit and share their talents. Incorporated in 1958 as New Smyrna Beach's first non-profit art organization, we have grown to approximately 500 members. We offer a wide variety of classes and workshops, opportunities for open studio, community outreach programs and exhibition of members' art. Our galleries are located at 115 Canal Street and also in our studios which are adjacent to the Marine Discovery Center.

NAME: _____
COMPANY: _____
ADDRESS: _____
CITY: _____
STATE: _____ ZIP: _____
PHONE: _____
EMAIL: _____
WEBSITE: _____

AMOUNT YOU CHOOSE TO PLEDGE

PATRON LEVEL _____

PATRON AMOUNT \$ _____

Make Checks Payable To:

MARINE DISCOVERY CENTER
520 BARRACUDA BLVD
NEW SMYRNA BEACH, FL 32169

Questions: Please email Wendy Castino at:
wendy@marinediscoverycenter.org

or

PLEDGE ONLINE AT:
NSBPAINTOUT.COM

Youth Artist Programs

Regina Wise

"Art Is...Creation, Inc." T.A.P.

(Teen Arts Program: 2022-2023 Schedule)

Time to register for T.A.P. Contact Regina Wise at 386-847-1676 or artiscreationinc@gmail.com or visit www.artiscreation.org.

2022 - 2023 T.A.P. Dates, Teachers & Projects

Sept 10, 2022	Regina Wise - Acrylic/Oil Pastel
Oct 8, 2022	Holly Esch - Watercolor Painting
Nov 19, 2022	Lyn Bernatovich - Friendship Soup Project
Dec 17, 2022	Patrick Rausch- Acrylic Painting
Jan 7, 2023	Joyce Hopkins - Felting - 3D Snowmen
Feb 11, 2023	Carol Zodrow and Team - Fused Glass
March 18, 2023	Sandy Nault - Gelatin Printmaking & Folded Book Design
April 15, 2023	TBA

"Art Is...Creation, Inc." - Summer Art Camp

Thank you, Artists' Workshop, for sharing your space. Summer Art Camp was a "blast." (Photos from the Kids Create and Teen Extreme Summer Art Camps below.) We had an awesome group of Budding Artists and our teachers and volunteers were amazing, providing artfully wonderful fine art educational projects..

See our 2022 Photo Gallery at www.artiscreation.org.

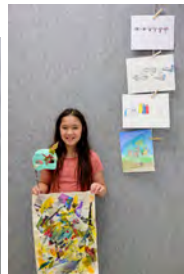

Congratulations! **Art Is...Creation, Inc.**

Art Is...Creation has been recognized by the **Governor's Faith and Community Based Initiative Program** for our front line service to children, teens and adults by providing life-changing experiences in and through the Arts through our Kids Create and Teen Extreme Summer Camp Programs and our T.A.P. Teen Art Saturday Program over the past 13 years as a non-profit organization. A very special honor indeed!!! Thank you for being an integral part of it.



Community Exhibits

Bob & Patty Stinziano

Please contact us if you would like to show your work in any of our community venues.

Committee Members with Venues & Contacts:

- **Bob & Patty Stinziano (NSB Library):**
386-944-9249, email chy39@aol.com
- **Bob & Patty Stinziano (Edgewater Library/City Hall):**
386-944-9249, email chy39@aol.com
- **Bob & Patty Stinziano (Southeast Volusia Chamber of Commerce - 2nd Floor):**
386-944-9249, email chy39@aol.com **NEW**
- **Bob & Patty Stinziano (Nature in Beauty, NSB):**
386-944-9249, email chy39@aol.com
- **Maggie Arndt (United Church of Christ):**
386-957-4570, email magsart4@gmail.com
- **Evy Okerstrom (Dr. Daquila's office - Port Orange):**
859-699-1506, email ero814@yahoo.com
- **Evy Okerstrom (Trinity Lutheran Church, NSB):**
859-699-1506, email ero814@yahoo.com



The Artists' Workshop partnered with MDC this past summer for its ECO-ARTIST Camps. This NEW camp explored the creatures of the ocean and gave participants a chance to create their own with direction from the Artists' Workshop artist teachers. (Below) A collection of projects Cathy Berse's students completed during ECO-ARTIST camp in July.



Librarian's Corner

Kathy Kerrigan

Library News:

Next Book Club -

Thursday, October 13, 11:00 AM

NOTE - CHANGE OF DATE!

- With PAINT OUT week bringing tons of fun, Book club meeting has a change of date!! Moving to October 13th!
- Book: **"Clara and Mr. Tiffany"** by Susan Vreeland.
- Clara was the head designer for Louis Comfort Tiffany stained glass masterpieces; she retired to Ormond Beach. The collection is open to the public thanks to the Morse Museum in Winter Park.

Welcome back to the library for inspiration and how-to!

Happy creating!
Kathy

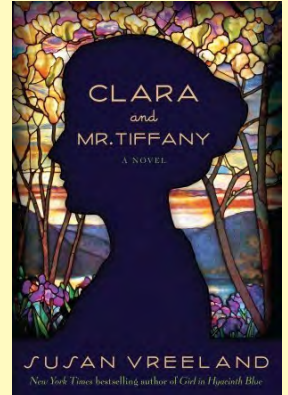

From the Editor:

Welcome to the new "Fall I" season at the Artists' Workshop. Hope you had a great summer!

Plan now to get involved in our upcoming classes, workshops, and Paint Out activities this Fall - there should be something for everyone!

Make sure we have your correct email address on file for the latest updates:

artistsworkshopNSB@gmail.com

Mary "P-H"

Mary C. Peschel-Herlehy

Phone: 386-290-8324

peschelherlehy@earthlink.net

Artists' Workshop, Inc.
P.O. BOX 1194
New Smyrna Beach, FL
32170-1194

SOCIAL MEDIA SITES:

Follow the Artists' Workshop on our Facebook page and Instagram account!



Our Facebook Page is:

[@artistsworkshopnsb](https://www.facebook.com/artistsworkshopnsb)

Artists' Workshop NSB



Our Instagram account is:

[@artists.workshop.nsb](https://www.instagram.com/artists.workshop.nsb)



Artists' Workshop 2022 "Fall I" Activity Calendar

September 2022						
Sunday	Monday	Tuesday	Wednesday	Thursday	Friday	Saturday
28	29	30	31	Artwork Delivery & Pickup 11-3 PM (Gallery) ★	Artwork Delivery & Pickup 9-11 AM (Gallery) ★	1st Sat. Reception 4 - 7 PM (Gallery) ●
	"Go Figure" Exhibit (Gallery) →					
4	5 Labor Day	6	7	8	9	10
	"Artists' Choice" Exhibit (Gallery) →					
11	12	13	14	15	16	17 Keri Ippolito Abstract Workshop (Studios) ←
	"Artists' Choice" Exhibit (Gallery) →					
18 Keri Ippolito Abstract Workshop (Studios) →	19	20	21	22	23	24 Robin Popp Trees Workshop (Studios) ←
	"Artists' Choice" Exhibit (Gallery) →					
25 Robin Popp Trees Workshop (Studios) →	26	27	28	Artwork Delivery & Pickup 11-3 PM (Gallery) ★	Artwork Delivery & Pickup 9-11 AM (Gallery) ★	1st Sat. Reception 4 - 7 PM (Gallery) ●
	"Artists' Choice" Exhibit (Gallery) →					

October 2022						
Sunday	Monday	Tuesday	Wednesday	Thursday	Friday	Saturday
25	26	27	28	Artwork Delivery & Pickup 11-3 PM (Gallery) ★	Artwork Delivery & Pickup 9-11 AM (Gallery) ★	1st Sat. Reception 4 - 7 PM (Gallery) ●
	"Artists' Choice" Exhibit (Gallery) →					
2	3	4	5	6	7	8
	"Florida Then & Now" Exhibit (Gallery) →					
9 General Meeting 1 - 3 PM (Studios) ■	10 Columbus Day	11	12	13 Book Club 11:00 AM (Studios) ■	14	15
	"Florida Then & Now" Exhibit (Gallery) →					
16	17	18	19	20	21	22
	NSB Plein Air Paint Out (Studios) →					
	"Florida Then & Now" Exhibit (Gallery) →					
23	24	25	26	27	28	29
	"Florida Then & Now" Exhibit (Gallery) →					
30	31					

LEGEND:

- ★ Deliver art date
- ▲ Show pickup date
- Social / Luncheon
- Meeting / Special Event
- Show / Exhibit
- Workshop