



Artists' Workshop Newsletter

March 2022

C O N T E N T S

| | |
|-------------------------|--------|
| meetings..... | 1 |
| president..... | 2 |
| classes..... | 2-3 |
| workshops..... | 3 |
| gallery..... | 1, 4-6 |
| members..... | 4-5 |
| community exhibits..... | 7 |
| youth activities..... | 7 |
| library..... | 8 |
| editor..... | 8 |
| calendar..... | 9 |

Next Member Event:

See you at the Members' Show
Opening / Brunch / Awards
on Sunday, March 13th at the
Studios on Barracuda Blvd.

Artists' Workshop Exhibits

GALLERY ON CANAL ST:

"BIG & BEAUTIFUL"

Now thru March 2

"ARTISTS' CHOICE"

March 5 - April 20

STUDIO GALLERY:

"BIG & BOLD ABSTRACTS"

Now thru Feb. 26

"MEMBERS' SHOW"

Mar. 7 - Apr. 7

MISSION STATEMENT

"The Artists' Workshop of New Smyrna Beach, Inc. strives to enrich the community by offering a supportive, vibrant environment which promotes opportunities to learn, create, exhibit and appreciate art."

Non-Profit Org. Established 1958

64th Annual Members' Show

Anne Dall

The 64th Annual Members' Show Opening and Awards Presentation is Sunday March 13th at the Studios:
11:30 AM - Gallery opens, 12:30 PM - Brunch, 1:30 PM - Awards

- **Don't forget to register your artwork by Monday, February 28th!**
- You can easily do it online and pay your \$30 entry fee by going to our website and filling out the form.
- If you prefer, you can fill out the forms by hand and mail them, or bring them into the AWI Studios.
- Forms are available on the website, at the Gallery on Canal, and at the Studios. **(Entry form, rules and info also reprinted on p. 6)**
- You **MUST** register before you come to drop off your work please!
- If you plan to attend the Brunch and Awards presentation, but do **NOT** have an entry, please pay the \$10 fee for Brunch. (Brunch tickets **NOT** sold at the door.)

This year we are happy to be able to award nearly \$4000 in prizes! A big thank you to our generous sponsors (many of whom are AWI members) for providing their support.

Intake for your artwork is March 4 from 1:30-4:30 PM, and March 5 from 9 AM -12 PM, at the Studios. For more information contact Anne Dall at anneedall@gmail.com, or 802-522-0944



From the President

Cheryl Faber

Once again, I am observing how quickly time is passing in relation to the amount of activities that are happening and being planned for at the Artists' Workshop. We have new classes coming up featuring some new teachers, a bunch of wonderful workshops, the Member's Show, the High School Show and we're already working on the summer schedule. One of the "new" workshops is what we are calling an extended workshop with Antwan Ramar....this will be four 4 hour sessions spread out over four weeks, giving everyone a chance to "practice" in between sessions! I guess what I am advising is that if you have been thinking about taking a class or signing up for a workshop or starting to work on your painting for the Member's Show, don't hesitate....things are filling quickly and you won't want to miss out on any of these opportunities! The best way to stay up to date on all of our activities (besides reading this wonderful newsletter!) is to become "friends" with our website....I know sometimes dealing with computers can seem daunting, but the more you do it the easier it becomes, and the website is where all of the latest classes and workshops get posted as soon as they are planned for. Lots of work has gone into making things as user friendly as possible, and, of course, that is also where you can go to look up contact information for AWI members and friends. It is a great resource! We also try to send out notices we think are important in between newsletters by Constant Contact....we hope you pay attention to those occasional emails....we don't want anyone to be able to say, "nobody told me!"

If you haven't been on the website lately, give it a try....www.artistsworkshopinc.com
Wishing you the best, Cheryl

Classes Update

Liv Witherow

Please note the latest classes schedule updates (*at right*). Some classes have already started and others are starting in next month(s).

*NOTE NEW CLASSES:

Oil Painting Techniques w/Amy

Wednesdays, 5:30-8:30 p.m.

Studio: B/C

Dates: March

Fee: \$ 80 member, \$95 non-member (per month)

Instructor: Amy Hutchinson

321-474-2995

oilpaintingwithamy@gmail.com

Loose Watercolor Class

Thursdays, 5:00-7:00 p.m.

Studio: B

Dates: Apr. 7, 14, 21, 28

Fee: \$ 20 member, \$25 non-member

Instructor: Sheri Zanosky

386-316-6347

sherizart@gmail.com

LIGHTROOM for Photographers

Sunday, 2:00-5:00 p.m.

Studio: D

Dates: April 10

Fee: \$ 70 member, \$85 non-member

Instructor: Jim & Lisa Engelbrecht

781-249-2584

lisa@creativesparksimagery.com

(Cont. on p. 3)

2022 WINTER/SPRING CLASSES & OPEN STUDIO SCHEDULE

PLEASE CONTACT THE CLASS INSTRUCTORS FOR INFORMATION

AS STARTING TIME/DATE MIGHT CHANGE

(* - New Class)

| Time | Class (Start date) / Studio Room | Instructor/Monitor | Email |
|----------------------|--|-----------------------------------|--|
| MONDAY | | | |
| • 9:30 AM - 12:00 PM | OPEN STUDIO: Clay (Ongoing) | A Susie Means | susiemeans6@gmail.com |
| • 1:00 PM - 4:00 PM | Handbuilding & Wheel (Ongoing) | A Susie Means/Cindy Weimer | susiemeans6@gmail.com |
| • 9:30 AM - 12:30 PM | Painting with Patrick (Ongoing) | B/C Patrick Rausch | oilpainter111@gmail.com |
| • 1:00 PM - 4:00 PM | Pen & Ink w/color wash (Jan 17) | B Ruth Squitieri | krautgraphics@gmail.com |
| • 1:00 PM - 4:00 PM | Drawing (TBD) | C Bob Stinziano | chy39@aol.com |
| • 1:00 PM - 4:00 PM | OPEN STUDIO: Painting (Ongoing) | D Joanne Reilly | jrsb028@gmail.com |
| • 6:30 PM - 8:30 PM | PHOTOSHOP for Photographers | B Lisa Engelbrecht | lisa@creativesparksimagery.com |
| | (Feb 7, 21, 28; Mar 7) also (Apr 25, May 2, 9, 16) | | |
| • 6:00 PM - 9:00 PM | *PHOTOSHOP for Photographers | B Lisa Engelbrecht | lisa@creativesparksimagery.com |
| | (3 hr special class - Apr 18) | | |
| TUESDAY | | | |
| • 9:30 AM - 12:30 PM | Wheel Throwing (March 8) | A Richard Reiner | artistsworkshopnsb@gmail.com |
| • 1:00 PM - 3:30 PM | OPEN STUDIO: Clay (Ongoing) | A Susie Means | susiemeans6@gmail.com |
| • 4:00 PM - 7:00 PM | Wheel Throw/Hand Build (TBD) | A Teresa Bowen | claygallery@gmail.com |
| • 9:30 AM - 12:30 PM | Impressionistic Landscapes (Ongoing) | B/C Scott Hiestand | hiestandart@gmail.com |
| • 1:00 PM - 4:00 PM | OPEN STUDIO: Painting (Ongoing) | B Nancy Hagood | hagoodnancy@gmail.com |
| • 1:00 PM - 4:00 PM | Drawing (Ongoing) | C Bob Stinziano | chy39@aol.com |
| • 6:00 PM - 8:30 PM | Life Drawing (nude/portrait model) (Jan 25) | B Ruth Squitieri | krautgraphics@gmail.com |
| WEDNESDAY | | | |
| • 9:30 AM - 3:30 PM | OPEN STUDIO: Clay (Ongoing) | A Susie Means | susiemeans6@gmail.com |
| • 9:30 PM - 12:30 PM | Watercolor (Ongoing) | B Liv Witherow | jorunnliv@hotmail.com |
| • 1:00 PM - 4:00 PM | Watercolor (Ongoing) | B Liv Witherow | jorunnliv@hotmail.com |
| • 1:00 PM - 4:00 PM | Colored Pencil Drawing (TBD) | C Pat Lentine | pat@patlentine.com |
| • 1:00 PM - 4:00 PM | OPEN STUDIO: Painting (Ongoing) | C or D Irene Moody | irenemoody38@gmail.com |
| • 5:30 PM - 8:30 PM | *Oil Painting Techniques (March) | B/C Amy Hutchinson | oilpaintingwithamy@gmail.com |
| THURSDAY | | | |
| • 9:30 AM - 12:30 PM | Wheel Throwing (Mar 10) | A Richard Reiner | artistsworkshopnsb@gmail.com |
| • 1:00 PM - 3:30 PM | OPEN STUDIO: Clay (Ongoing) | A Susie Means | susiemeans6@gmail.com |
| • 4:00 PM - 7:00 PM | Wheel Throw/Hand Build (TBD) | A Teresa Bowen | claygallery@gmail.com |
| • 9:30 AM - 12:30 PM | Fundamentals/Head & Figure (Jan 20) | B Ruth Squitieri | krautgraphics@gmail.com |
| • 1:00 PM - 4:00 PM | Fundamentals of Drawing (Ongoing) | B Betty Parker | bpmar11@aol.com |
| • 1:00 PM - 4:00 PM | OPEN STUDIO: PAINTING (Ongoing) | C Maryann Oliver | mboinfla@bellsouth.net |
| • 5:00 PM - 7:00 PM | *Loose Watercolor (Apr. 7, 14, 21, 28) | B Sheri Zanosky | sherizart@gmail.com |
| FRIDAY | | | |
| • 9:30 AM - 3:30 PM | OPEN STUDIO: Clay (Ongoing) | A Susie Means | susiemeans6@gmail.com |
| • 9:30 AM - 12:30 PM | Painting - Focus on Color (Ongoing) | B Mary Gerlach | MGGerlachStudios@cfl.rr.com |
| • 1:00 PM - 4:00 PM | In-person Critique (2nd Fri; Mar 11) | B Beau Wild | beau@beauwild.com |
| • TBD | Matting & Framing (TBD) | D Bob Stinziano | chy39@aol.com |
| SUNDAY | | | |
| • 2:00 PM - 5:00 PM | *LIGHTROOM for Photographers | D Jim & Lisa Engelbrecht | lisa@creativesparksimagery.com |
| | (3 hr special class Apr 10) | | |

2022 SPRING WORKSHOP SCHEDULE:



BARBARA ORTIZ
(Pastel)
April 2-3, 2022

NEW



ANTWAN RAMAR
(Painting)
April 4, 11, 18, 25, 2022



CHRISTINE PELOQUIN
(Mixed Media)
April 9-10, 2022

Classes *(cont. from p. 2)*



Life Drawing Sessions Continuing!

Join the fun at the Life Drawing sessions on Tuesday evenings. We have a full house with up to 14 participating artists! Nude models 3x a month, clothed model once a month. Email Ruth Squitieri to get on the email list at krautgraphics@gmail.com.

Announcements are sent the weekend before. Gesture, short poses and 20-minute poses. Drawing or painting. No instruction. Space is limited. \$20/ session to pay for studio fee and model. *(photos courtesy Ruth Squitieri)*

Workshops Update

Melissa Schwenn

We are excited about our new April workshops including a special extended workshop with Antwan Ramar! See details below. Be sure to register and secure your space. For the most detailed information, go directly to our website at www.artistsworkshopinc.com which gives info on workshops, supply lists, instructor links, and registration forms.

Barbara Ortiz: April 2-3, 2022 "Prismatic Pastel Painting"

Layering pastels over top to create a sense of aerial perspective. Barbara will emphasize mark making, value structure, and color harmony. Most of all, you will dive into that luscious box of colors and discover some of the potential therein. Day one will be two color studies; day two, you will work from your own photos to create a finished painting.

Website: www.barbaraortiz.com

Dates: Saturday, Apr. 2 thru Sunday Apr. 3, 9:30 A.M. - 4:00 P.M.

Fees: AWI Members: \$250; non-members: \$285



Antwan Ramar: April 4, 11, 18, and 25, 2022 "A Slow Approach to Succeed Faster"

In this class we will learn that the closest thing to the master's magic trick is to slow down and have a sound fundamental start to your journey into painting. Over the weeks we will start with drawing and move into painting with values. Color will be introduced on a limited palette as we start to pull everything together into more ambitious finished paintings.

Website: www.antwanramar.com

Dates: Mondays afternoons, Apr. 4, 11, 18, & 25, 1:00 - 5:00 P.M.

Fees: AWI Members: \$250; non-members: \$285

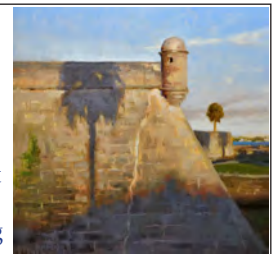

Christine Peloquin: April 9 - 10, 2022 "Painting & Drawing with Mixed Media Collage"

All levels are welcomed! I teach the fundamentals of collage, drawing and painting while challenging artists to unlock and find their inner voice. I will address working with papers, fabrics, found objects, past artwork, pencil and charcoal drawing, and acrylic painting.

Website: www.christinepeloquin.com

Dates: Saturday, Apr. 2 thru Sunday Apr. 3, 10:00 A.M. - 5:00 P.M.

Fees: AWI Members: \$250; non-members: \$285

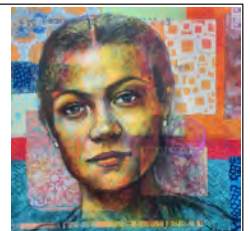

Highlights from Gail Bokor's Mixed Media Wall Hanging workshop on February 5-6th, at the AWI Studios. *(photos courtesy Jim Hoolsema)*

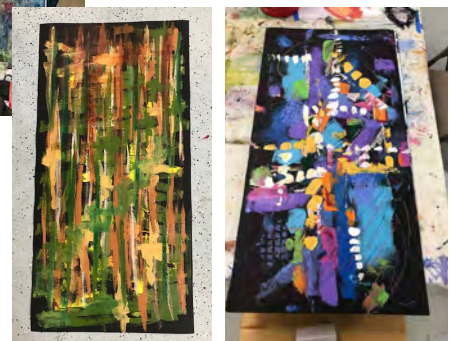



The Gallery on Canal St.

Liz Clayton

Many thanks to the artists that are participating in the current gallery show, "Big and Beautiful." Although no paintings have sold yet from this show, it has generated a lot of interest from visitors to the gallery, and made more people aware of The Artists' Workshop and what we offer to the community.

Congratulations to Susie Means on the sale of several pieces of her pottery. Having pottery for sale has been a big asset to the gallery.

Pick up for the current show is March 3 from 1-4 p.m. or March 4 from 9-11 a.m. The next show is an "Artists' Choice" show which means there is no theme and no fee for entering. The show will be up until the last week in April when we will host the high school art department in our gallery. This means that your artwork will get almost two months of exposure! The deadline for sending label information for this show is March 2. Label information includes:

- Title
- Medium
- Size including frame
- Price
- Your name
- Your phone number

Be thinking ahead to our next themed show, "Go Figure." Paintings must include a portrait or human figure. If you want to be a featured artist for this show which requires a \$40 fee for renting a panel, please let me know now.

Looking forward to hearing from you,

Liz Clayton, Gallery Chairman, gramclayton@gmail.com, 386-427-3996.

NOW THRU MARCH 2: "BIG AND BEAUTIFUL"

(Artists' Workshop Gallery, 115 Canal St., NSB)

Hours: Tuesday thru Saturday, 10 A.M. - 4 P.M.

Pick Up Date: Thurs. Mar. 3rd, 1 - 4 P.M./ Fri., Mar. 4th, 9-11 A.M.

MARCH 5 - APRIL 20: "ARTISTS' CHOICE"

(Artists' Workshop Gallery, 115 Canal St., NSB)

Hours: Tuesday thru Saturday, 10 A.M. - 4 P.M.

Submit entry label info: Now thru Wednesday, March 2nd

Art Delivery: Thurs. Mar. 3rd, 1 - 4 P.M./ Fri., Mar. 4th, 9-11 A.M.

Reception -1st Saturday Stroll: Mar. 5th, 4 - 7 P.M. & Apr. 2nd, 4 - 7 P.M.

Pick Up Date: Thurs. Apr. 21st, 1 - 4 P.M./ Fri., Apr. 22nd, 9-11 A.M..

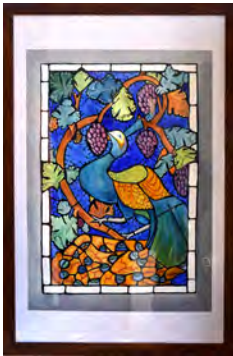

Some of the artwork from the current "Big and Beautiful" exhibit includes (left to right): Betty A. Buzzi, "Going My Way" (oil); NC Hagood, "Soft Step" (acrylic); Pam Sawyer, "Window at St. Ann's-By-The-Sea, Kennebunkport" (watercolor & ink); and Gretchen Nass, "Let the Party Begin" (acrylic).

New Members

Charon Luebbers



The Artists' Workshop welcomes the following new members. If you would like to join us, pick up a new Member Application Card at the Studios, in the Gallery, or see our website. Questions? Contact us at email: artistsworkshopNSB@gmail.com

WOW
We now have 512 Members!

Frank Amodeo, New Smyrna Beach
Patricia Barraco, Port Orange
Sheila Bishop, Port Orange
Sandy Brooker, Oak Hill
Kazuko Bressler, Daytona Beach Shores
Bruce Bressler, Daytona Beach Shores
Frank Brownell, Edgewater
Georgenne Brownell, Edgewater
Jocelyn Chabot, Port Orange
Becky Cooper, Port Orange
Terrie Craven, Port Orange
Janice Davis, Port Orange
Pamela DeBoer, Arroyo Seco, NM
Jacqueline Engum, Daytona Beach
Denise Esposito, New Smyrna Beach
Jill Fox, New Smyrna Beach
Susan Fox, Ormond Beach
Gayle Golden, New Smyrna Beach
Regina & Timothy Gort, New Smyrna Beach
Claire Green, New Smyrna Beach
Karl Greschuk, Daytona Beach
Nancy Hartline, New Smyrna Beach
Gayle Hitchingslane, New Smyrna Beach
Dominique Josef, New Smyrna Beach
Stacey Krick, New Smyrna Beach
Bill Lane, New Smyrna Beach
Lisa Carlson, New Smyrna Beach
Weatherly Munroe Morgan, Orlando
Sue Palackas, Meshoppen, PA
Connie Rogers, New Smyrna Beach
Joan Schlauch, Edgewater
Terri Seymour, Port Orange
Saida Temofonte, Ormond Beach
Kate Weingart, Daytona Beach
Joan Wilson, Port Orange
Mickey & Sandra Yaccarino, New Smyrna Beach
Sheri Zanosky, New Smyrna Beach



Studio Gallery

Joanne Reilly

Don't forget to visit **"BIG & BOLD ABSTRACTS"** EXHIBIT at our Studios at 540 Barracuda Blvd. The exhibit runs thru February 26th.

Artwork pickup date for this show is Sunday, Feb. 27th 10:00 AM to 12:30 PM. The Studio Gallery will be preparing for the Members' Show after this date.

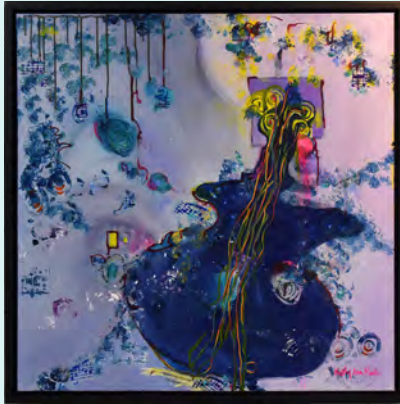

Some of the artwork from the current **"Big and Bold Abstracts"** exhibit includes (clockwise from top left): Jean Banas, *"The Village"* (acrylic); Kathy Kurke, *"Purple Rain"* (mixed media); Debbie Nye, *"Unfold Your Confidence"* (acrylic); Joye Shaffer, *"Beach Fantasy"* (acrylic); Gail Bokor, *"Somewhere Between Blue & Green"* (acrylic); and Peggy Banks, *"Spirit Canyon"* (mixed media).

Member News:

Congratulations to AWI member **Carson Kapp!**



Carson's painting *"We Be Jammin'"* (above) was honored to receive the **Best in Show** award at the Florida Women's Arts Association *"Song of Self"* exhibit. The exhibit runs through Feb. 28th at the Casements in Ormond Beach.

Also, Carson's painting *"Woodstock Janis"* (right) was selected to be part of the Orlando Museum of Art first Thursdays *"Art of the Diva"* exhibition. Opening is March 3rd from 6-9 PM.

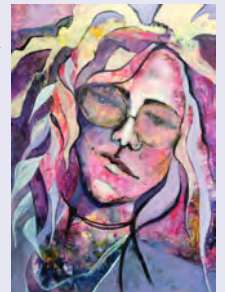

Ricki Stofsky with her mixed media painting *"Intervention"*, at the **"Big & Bold Abstracts"** - Meet the Artists reception on Jan. 29th at the AWI Studios. (photo courtesy NC Hagood)



ANNUAL MEMBER SHOW RULES & INFO

ENTERING THE SHOW

On **March 13th, 2022**, AWI will present the 64th Annual Members' Show at the Studio Gallery. This year's event will feature a **picnic/brunch starting at 12:30 PM**, with gallery viewing starting at 11:30 AM, followed by the **awards presentation at 1:30pm**. Admission to the Gallery show is free.

The entry fee for the 64th Members' Show is **\$30** (includes you and a guest at our Brunch reception). additional guests will be \$10pp. Checks are payable to: Artists' Workshop, Inc. or **register and pay online at www.artistsworkshopnsb.com**, starting February 1st. You must register your artwork before you come to drop it off! You can do this **online February 1-28th**, or you can fill out the **paper form and mail it in**, or you can **bring the paperwork to the studios M-F from 10-3**. If you have questions or need help with this please call the Studio offices at 386-424-9254. This year we are offering two times to bring your artwork in to the studios: please come on Friday, March 4, from 1:30-4:30 PM, or on Saturday morning, March 5, from 9-Noon. Please bring your entry with completed labels attached to the back of your 2-D pieces. The 3-D pieces must be accompanied with completed labels to be placed beneath or alongside the entry. A signed "Waiver of Liability" is required for entry.

One piece of artwork per person is allowed. Water media that requires covering must use Plexiglas or Acrylic. Pastel work may use glass. Proper framing requires using strong braided wire that is securely attached on the back approximately one third down from the frame top. This enables the artwork to lay flatly against the wall. No sawtooth hangers, fishing line, plastic or other materials will be accepted. Wrapped canvases must have painted edges, if not framed. Multiples must be displayed with one hanger, (meaning all panels must be firmly connected within the 40" size limit).

White, off-white, gray or black mats are preferred, but if colored mats are important to your piece's presentation, they are acceptable. Simplicity in framing is recommended when judging. Size limitations apply. Work weighing more than 25 lbs. cannot be hung with our setup and will not be accepted.

No 2-D artwork can exceed 40" in any direction including the frame. 3-D artwork must fit on a pedestal and be no wider than 18", with a few exceptions determined by the Members show chairman. Clay pieces require felt pads to protect the glass or wood surfaces for display. Smaller works are encouraged to enable as many members to participate in the show as space allows. Multiples of 3-D artwork must be connected on a base within the 18" size limit.

ELIGIBILITY / RULES

- AWI dues must have been paid by December 13, 2021, three months prior to the date of the Members' Show to enter.
- No theme, your choice of medium and your style. Only original artwork in oil, acrylic, watercolor, pastel, drawing, mixed media, photography or sculpture and Digital media will be accepted that meet the above requirements and the following rules. Artwork must be of the artist's own concept and design. Original art only- means your own concept and design! If you use a published image from the internet, from another artist, (or elsewhere) for your inspiration, you **MUST** alter it significantly to make it your own.
- We rely on members' integrity to enter work that is independent of instruction by a teacher, workshop, or online class instruction. Your piece must not have been in the Annual Member's Show before, or won an award in any of AWI's judged shows. It must have been completed less than 2 years ago.
- We reserve the right to remove any entry not in compliance with eligibility rules. No refund will be issued.
- "Waiver of Liability" forms must be completed upon entry of artwork. We handle all artwork with a great deal of care but cannot be accountable for loss or damage. You may insure your artwork.
- AWI may use images of exhibited artwork on our website and/or in publicity materials giving credit to the artists.

DATES

- Pre-register and pay on our website, February 1st -28th 2022 (www.artistsworkshopinc.com). Complete the form ONLINE.
- You must register your artwork before you come to drop it off! (See above options in paragraph 2. Paper Registration form below)
- **Your Artwork MUST be received by March 5, 2022.**
- Bring your entries to the Artists' Workshop Studios **Friday, March 4, from 1:30-4:30 PM, or on Saturday morning, March 5, from 9-Noon.**
- Artwork pick-up will be April 8th & 9th at a time to be determined.

If preregistering by paper, use this form!

Please **mail in** this info about your entry to register, or **Bring it in** to the Studios.

Artist Name _____

Phone # _____

Title of Work _____

Medium _____

Size _____

Price \$_____. NFS _____

Affix this to TOP back of your entry

Artist Name _____

Phone # _____

Title of Work _____

Medium _____

Size _____

Price \$_____. NFS _____

Turn in this at Intake March 4-5

Artist Name _____

Phone # _____

Title of Work _____

Medium _____

Size _____

Price \$_____. NFS _____

I certify that this is my original artwork concept and design, created within the past two years prior to this show, and not previously exhibited in an Artists's Workshop Annual Show.

X sign here: _____

If you have questions, please contact Anne Dall at anneedall@gmail.com or at 802-522-0944.

Youth Artist Programs

Regina Wise

"Art Is...Creation, Inc." T.A.P.

Our T.A.P. (Teen Arts Program) met on February 12. The Art Is...Creation T.A.P. session was "Happy Hat Day" taught by Milena DaCruz. Milena (Artists' Workshop member) is a former art student of Mrs. Wise from the time she was in 6th grade and attended the first Teen Extreme Camp. She went to Commonwealth University on an art scholarship and later graduated from UF with a degree in Sustainability Built Environment. Today was a day creating images on black baseball hats. Learning to paint on fabric and mix colors from the primaries. Great help from Volunteers Ethel Melder and Elsa Wittbold.

The remaining T.A.P. scheduled dates for 2022 are March 19, and April 16. The March 19 class will be canvas painting with Sharon Harrell.

Contact Regina Wise at 386-847-1676, email artiscreationinc@gmail.com or visit www.artiscreation.org.

Summer art camp will be held the month of June:

Kids's Create: June 6-17 & June 13-17

Teen Extreme: June 29-24 & June 27 - July 1

We need teachers & volunteers! Contact Regina Wise at 386-847-1676 or artiscreationinc@gmail.com.



Community Exhibits

Bob & Patty Stinziano

This month's community exhibit is the Trinity Lutheran Church on Turnbull Bay Rd. in New Smyrna Beach. They have a very nice large gathering room, where we show our art. Evy Okerstrom is the person who takes care of arranging our exhibits there. The present exhibit in the church is a showing of Evy's fine art. She is a talented watercolor artists who also has an ongoing watercolor class in the Hub. If you would like to see Evy's wonderful work or talk to her about exhibiting your art at the church, her contact information is listed here under community exhibits.

We also have a New Location for any of our members wanting to show their art. The new exhibit is "Nature in Beauty," a Salon right on Canal St. in New Smyrna Beach. This is an excellent place and location to show your art. Contact us if you are interested in showing here.

Committee Members with Venues & Contacts:

- **Bob & Patty Stinziano (NSB Library):**
386-944-9249, email chy39@aol.com
- **Bob & Patty Stinziano (Edgewater Library/City Hall):**
386-944-9249, email chy39@aol.com
- **Bob & Patty Stinziano (Nature in Beauty, NSB):**
386-944-9249, email chy39@aol.com
- **Maggie Arndt (United Church of Christ):**
386-957-4570, email magsart4@gmail.com
- **Evy Okerstrom (Dr. Daquila's office - Port Orange):**
859-699-1506, email ero814@yahoo.com
- **Evy Okerstrom (Trinity Lutheran Church, NSB):**
859-699-1506, email ero814@yahoo.com



(Above/Right) Artwork now on display at the Trinity Lutheran Church exhibit includes three watercolors by Evy Okerstrom. (photos courtesy Bob Stinziano)



T.A.P. students work on their "Happy Hat Day" designs during their Feb. 12 class. (Clockwise from top left) Alexis in her tropical design hat; Melina DaCruz instructing the students; Melina and Gabriel with his hat design; newest budding T.A.P. artist Vi who joined Feb. 12; Melina photographing Teens in their designed hats; and Cameron designing his hat. (photos courtesy Regina Wise)

"ArtsWeek Volusia"
February 18 - 27, 2022
Volusia County Cultural Alliance



Presented by the Volusia County Cultural Alliance (VCCA). Join us for the 7th annual ArtsWeek Volusia and celebrate the amazing variety of visual and performing arts that makeup Volusia's year-round cultural scene.

This week's activities represent only a sampling of the arts organizations that call Volusia County home. Get out and be a part of our amazingly-rich cultural offerings! For more information about these events, visit our website at www.volusiaculture.org

Betty Parker, VCCA

**PLEASE RETURN YOUR
LIBRARY BOOKS!**



Librarian's Corner

Kathy Kerrigan

Library News! Please take a look around your home for books borrowed - in the past - from the Artists' Workshop library and return them to the library drop off cart. Anything currently checked out is fine to enjoy this month. I'm looking for books checked out 1, 2, and 3 years ago. Doing a spring clean up and inventory; hope you'll do the same!

March 17: Thursday, 11:00 AM

- Book club discussing **"The Collector's Apprentice: A Novel"**, by **B.A. Shapiro**.
- *"The bestselling author of The Art Forger and The Muralist delivers a page-turning historical thriller of art and revenge, of history and love, that will transport readers to 1920s Paris and America."* (Amazon Review)
- Any member is welcome to join our lively chats and discuss the artist paintings. If you haven't read the book, that's fine, come enjoy the hour. Anyone newly interested e-mail, kk8ocean@gmail.com.



Happy reading and creating!
Kathy



From the Editor:

Time is running short to see both **"Big Art"** shows at the Gallery on Canal St. and the Studio Gallery.

Hope you plan on entering the Member's Show this year! Don't forget to preregister before Feb. 28th. Also, if you plan to attend the opening/awards but will not be entering the show, be sure to buy your brunch tickets ahead too.

Inputs for the next scheduled newsletter (April), will be due NLT Friday, **March 11th, 2022**.

Make sure we have your correct email address on file for the latest updates:

artistsworkshopNSB@gmail.com

Mary "P-H"

Mary C. Peschel-Herlehy

Phone: 386-290-8324

peschelherlehy@earthlink.net

Artists' Workshop, Inc.
P.O. BOX 1194
New Smyrna Beach, FL
32170-1194

SOCIAL MEDIA SITES:

**Follow the Artists' Workshop on our
Facebook page and Instagram account!**



Our Facebook Page is:

[@artistsworkshopnsb](https://www.facebook.com/artistsworkshopnsb)
Artists' Workshop NSB



Our Instagram account is:

[@artists.workshop.nsb](https://www.instagram.com/artists.workshop.nsb)



Artists' Workshop 2022 Winter/ Spring Activity Calendar

| February 2022 | | | | | | |
|--|-----------------|--|-----------|---|--|--|
| Sunday | Monday | Tuesday | Wednesday | Thursday | Friday | Saturday |
| 30 IMAGES | 31 | 1 | 2 | 3 | 4 | 5 1st Sat. Reception 4 - 7 PM (Gallery) |
| | | "Big and Bold Abstracts" Exhibit (Studios) | | | | |
| | | "Big and Beautiful" Exhibit (Gallery) | | | | Gail Bokor |
| 6 | 7 | 8 | 9 | 10 | 11 | 12 |
| | | "Big and Bold Abstracts" Exhibit (Studios) | | | | |
| | | "Big and Beautiful" Exhibit (Gallery) | | | | |
| 13 | 14 | 15 | 16 | 17 Book Club 11:00 AM (Studios) | 18 | 19 |
| | | "Big and Bold Abstracts" Exhibit (Studios) | | | | |
| | | "Big and Beautiful" Exhibit (Gallery) | | | | Michelle Held Workshop (Studios) |
| 20 | 21 | 22 | 23 | 24 | 25 | 26 |
| | President's Day | "Big and Bold Abstracts" Exhibit (Studios) | | | | |
| | | "Big and Beautiful" Exhibit (Gallery) | | | | Art Fiesta |
| Abstract Artwork Pickup 10 AM-12:30 PM (Studios) Art Fiesta | 28 | 1 | 2 | 3 Artwork Delivery & Pickup 1-4 PM (Gallery) | 4 Art Delivery & Pickup 9-11 AM (Gallery) Members Show Delivery 1:30-4:30 PM (Studios) | 5 1st Sat. Reception 4 - 7 PM (Gallery) Members Show Delivery 9 AM-12 PM (Studios) |

| March 2022 | | | | | | |
|--|--------|-------------------------------------|-----------|---|--|--|
| Sunday | Monday | Tuesday | Wednesday | Thursday | Friday | Saturday |
| 27 Art Fiesta | 28 | 1 | 2 | 3 Artwork Delivery & Pickup 1-4 PM (Gallery) | 4 Art Delivery & Pickup 9-11 AM (Gallery) Members Show Delivery 1:30-4:30 PM (Studios) | 5 1st Sat. Reception 4 - 7 PM (Gallery) Members Show Delivery 9 AM-12 PM (Studios) |
| 6 | 7 | 8 | 9 | 10 | 11 | 12 |
| | | "Members' Show" (Studios) | | | | |
| | | "Artists' Choice" Exhibit (Gallery) | | | | |
| 13 Members' Show: Opening - 11:30 AM Brunch - 12:30 PM Awards - 1:30 PM (Studios) | 14 | 15 | 16 | 17 Book Club 11:00 AM (Studios) | 18 | 19 |
| | | "Members' Show" (Studios) | | | | |
| | | "Artists' Choice" Exhibit (Gallery) | | | | |
| 20 | 21 | 22 | 23 | 24 | 25 | 26 |
| | | "Members' Show" (Studios) | | | | |
| | | "Artists' Choice" Exhibit (Gallery) | | | | |
| 27 | 28 | 29 | 30 | 31 | 1 | 2 1st Sat. Reception 4 - 7 PM (Gallery) |
| | | "Members' Show" (Studios) | | | | |
| | | "Artists' Choice" Exhibit (Gallery) | | | | |

LEGEND:

- Deliver art date
- Show pickup date
- Social / Luncheon
- Meeting / Special Event
- Show / Exhibit
- Workshop