



Artists' Workshop Newsletter

February 2021

C O N T E N T S

meetings.....	1
president.....	2
classes.....	3
workshops.....	3
gallery.....	4
members.....	1-2, 6-7
community exhibits.....	6
youth activities.....	6
library.....	7
editor.....	7
calendar.....	8

Next Member Event:

Reminder: There are no regular monthly meetings due to COVID-19 and indoor group limitations.

We hope to see you "outdoors under the Pavilion", March 6th, for our Members' Show Reception & Awards Presentation!

*1st Saturday - Feb. 6
Art Gallery Stroll*

**Artists' Workshop
Gallery on Canal St.**

**"BLACK & WHITE WITH A
SPLASH OF COLOR"
EXHIBIT**

(See p. 4 for details)

MISSION STATEMENT

"The Artists' Workshop of New Smyrna Beach, Inc. strives to enrich the community by offering a supportive, vibrant environment which promotes opportunities to learn, create, exhibit and appreciate art."

Non-Profit Org. Established 1958

63rd Annual Members' Show

Melissa Schwenn



Mark your calendars! The date for the "63rd Annual Members' Show" Opening/Reception is Saturday, March 6, 2021 beginning at 6:00 p.m. at our Studio Gallery on Barracuda Blvd. **All proper COVID protocols will be followed;** champagne and desserts will be served outside under the Pavilion. Over \$2400 worth of Awards will be presented to winners this year! Awards will be presented promptly at 7:30 p.m. also under the Pavilion. The judge for this year's show is David Fithian, former Curator of Art and Exhibitions, Museum of Art, Deland, FL.

- ENTRY:** All active members as of **December 6, 2020** are eligible to enter the show. The entry fee for the Annual Members' Show is \$30. (This includes admission for the member and a guest to the Reception/Awards presentation on March 6th. Admission for any additional members/guests will be \$10 at the door.) Good news: Members will NOT have to sign up to sit the Studio Gallery during the show this year, as it is open during our normal Studio hours thru April 25th!
- PREREGISTRATION:** Starting **February 1st - 25th**, you may preregister and pay online at our website: www.artistsworkshopinc.com. (You may also preregister with cash/ check in-person during this time by contacting Stephanie Kelly at the Studios, at stephanie.artistsworkshopnsb@gmail.com or 386-424-9254.) We encourage preregistration for our planning purposes and to expedite art check-in, however, you may still register during art check-in on Feb. 26th if necessary.
- ART CHECK-IN:** **Friday, February 26, from 1:30 - 4:30 p.m.** at the Artists' Workshop Studios. Please review the rules closely and make sure your entry is properly prepared and labeled. (Copy of entry forms on page. 5).
- RECEPTION/AWARDS:** Please plan on joining us for the show **Opening/Reception on March 6th from 6-7 .p.m. and Awards Presentation beginning at 7:30 p.m.** (You don't even have to go indoors if you don't want to, as all food/drink, live entertainment, and presentations will take place outdoors under the Pavilion.) You can also vote for the "People's Choice Award".
- VOLUNTEERS:** We have a great team of volunteers but still need a couple of additional **bartenders for the Reception on March 6th**. Please contact Melissa Schwenn at melissaschwenn@gmail.com if you can help out.

Reminder: A separate Prospectus will not be mailed to members this year. The entire AWI Members' Show rules/entry forms are printed again this month on p. 5. Please read it carefully. The flyer can also be downloaded from our website.



SPONSORS!

It's not too late to sponsor an award for the Members' Show - We are still accepting sponsors thru Feb. 10th. If you wish to sponsor an award, we have created an easy Award Sponsorship link on our website as well. If you have any questions, please contact Members' Show Chair Melissa Schwenn at melissaschwenn@gmail.com or 407-415-2776.

From the President

Cheryl Faber

The Members' Show will be here before we know it and I am hoping that despite Covid, we will have a wonderful turnout.

Because the Artists' Workshop has members whose art abilities range from that of the beginner to that of the professional, there may be hesitation on the part of a beginner or intermediate artist to even want to enter the show, convinced they will have no chance of winning an award. I would like to encourage everyone to take a chance and try to look at it as a "fun learning experience". What better place to take a chance than your "home" gallery, where you have friends, teachers, and other students who will support your efforts? Competition, especially friendly competition, will only make us better at what we do and motivate us to want to sharpen our skills through practice.

The Members' Show Awards is a much anticipated event, geared this year to keeping everyone attending safe from the pandemic, and offering safety features that will allow attendees the ability to view the entries either by going through the gallery or viewing on a TV screen under the Pavilion. Have a glass of champagne or wine and sample some delicious desserts "created" by our own Kathy Kerrigan, and visit with friends you haven't seen in a while...all while wearing your mask of course (except while eating!)...this will all take place under our Pavilion, so you don't even have to enter the building if you don't want to.

We can do this! You can do this! So get busy creating and hopefully, I will see you Friday, February 26 for drop off and Saturday, March 6 for the Awards party! Until then,

Stay well,
Cheryl

**We appreciate our members.
Thanks for your continued
support during the pandemic!**

**MEMBERS: Don't forget
to renew on time!!**

Artists' Workshop Members will receive 3 months free added to their membership renewal date, if done in the month due!
(thru March 2021)

4 Volunteers Needed: Help to Paper Mache' (update) the "Lionfish" MDC sculpture

Wendy Castino, from the Marine Discovery Center is looking for 4 people (creative) that would be willing to help Paper Mache' the "Lionfish" sculpture.

Needed: People to cut the newspaper into 1" strips, they can be multiple lengths. (MDC has boxes of newspaper.) They would then schedule the lab for a week and Paper Mache' the Lionfish in the MDC Lab, with 4 people doing a section at a time. (They would like to do this in February.) After the Lionfish is covered, they will let it dry; then our own Gail Waters will come in and paint it and coat it with fiberglass.

Please contact Stephanie Kelly at the AWI Studios, at stephanie.artistsworkshopnsb@gmail.com or 386-424-9254 if you are interested.



**Congratulations to AWI Member
Cathy Berse
Volusia County Cultural Alliance
Brady-Coolidge Arts
Ambassador Award Winner**



The Volusia County Cultural Alliance (VCCA) will be presenting this year's Brady-Coolidge Arts Ambassador Award to Artists' Workshop member Cathy Berse, Wednesday, February 24, 2021 from 5-7 p.m. at Jane's Art Center Sculpture Garden, 199 Downing St, New Smyrna Beach FL. Tickets are \$35 for VCCA members and \$40 for non-members. They can be purchased online at www.volusiaculture.org thru Feb. 12th. The event will celebrate the 6th Annual ArtsWeek Volusia. It will feature cultural highlights from the year, performances, exhibits, and camaraderie among arts enthusiasts!

Join the VCCA for cultural events throughout the county during ArtsWeek Volusia, February 19-28. Visit www.volusiaculture.org for a calendar of events.

Betty Parker, VCCA

REMAINING 2021 WORKSHOP SCHEDULE:

New Dates!



SUE ARCHER
*Power of Planning/
Think Outside the Box*
(watercolor)
Feb. 19-21, 2021

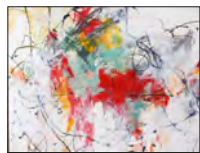

JUDY GILMER
*Abstract: Ways, Means,
and Results*
(acrylic/collage)
Mar. 13-14, 2021

Please check out the amazing artists joining us this year and consider signing up for one of the last two workshops of the season. We have to limit class sizes due to COVID-19 social distancing recommendations, so don't delay in signing up for the workshop(s) you want to attend. Remember, Artists' Workshop members receive a discounted rate for workshops, so be sure to register and secure your space. For the most detailed information, go directly to our website at www.artistsworkshopinc.com which gives info on all workshops, supply lists, instructor links, and registration forms.

New Dates!

Workshop Update

Gail Waters

Sue Archer: February 19, 20, & 21, 2021 "Power of Planning/Think Outside the Box" (Watercolor)

Adv. Beginners thru Advanced - 2 yrs. watercolor experience needed. A course designed to inspire your creativity by understanding the power of planning and learning to "see" and experience different design and composition concepts. Even if you are an "intuitive painter" you will benefit from gaining knowledge of the building blocks of painting.

In this workshop you will experience how Sue creates and designs her imagery and achieves a "strong" quality of light. You will be introduced to many topics and concepts dealing with design and composition. Your goal should be to decide how these ideas could apply to your painting, your subject matter, your intent & style.

Website: sue-archer-watercolors.com

Dates: Friday, Feb. 19 thru Sunday Feb. 21; 9:30 A.M. - 4:00 P.M.

Fees: AWI Members: \$325; non-members: \$360



Judy Gilmer: March 13-14, 2021 "Abstract: Ways, Means, & Results"

Learn to be fearless! Judy will give you multiple ways to begin an abstract painting, focus on individual development, as well as general knowledge to help you succeed and develop your artwork to a resolution.

While we will have some demonstrations, and class discussions, the focus will be on you working on your own art pieces. Acrylic paint and collage are encouraged.

Website: www.judygilmer.com

Dates: Saturday, March 13 thru Sunday March 14; 9:30 A.M. - 4:00 P.M.

Fees: AWI Members: \$225; non-members: \$260



2021 WINTER CLASSES & OPEN STUDIO SCHEDULE

Time	Class	Studio Room	Instructor
MONDAY			
9:30 AM - 12:30 PM	Painting with Patrick	B/C	Patrick Rausch
1:00 PM - 4:00 PM	Clay/Hand Building	A	Teresa Bowen
1:00 PM - 4:00 PM	Pen & Ink w/Color Wash	B	Ruth Squitieri
1:00 PM - 4:00 PM	Drawing	C	Bob Stinziano
TUESDAY			
9:30 AM - 12:30 PM	Wheel Throwing	A	Richard Reiner
9:30 PM - 12:30 PM	Watercolor	B/C	Liv Witherow
1:00 PM - 4:00 PM	Fundamentals of Drawing	C	Betty Parker
1:00 PM - 4:00 PM	OPEN STUDIO	B	Nancy Hagood
1:00 PM - 4:00 PM	OPEN STUDIO: Clay	A	Susie Means
1:00 PM - 4:00 PM	Drawing	D	Bob Stinziano
WEDNESDAY			
9:30 AM - 4:00 PM	OPEN STUDIO: Clay	A	Susie Means
9:30 PM - 12:30 PM	Watercolor	B/C	Liv Witherow
1:00 PM - 4:00 PM	Clay/Hand Building	A	Teresa Bowen
1:00 PM - 4:00 PM	Landscapes in Acrylics	B/C	Scott Hiestand
1:00 PM - 4:00 PM	OPEN STUDIO		Irene Moody
THURSDAY			
12:30 PM - 3:30 PM	Chinese Brush Stroke-beginner	D	Loretta Youngman
9:30 AM - 12:30 PM	OPEN STUDIO: Clay	A	Susie Means
1:00 PM - 4:00 PM	Fundamentals of Drawing	B	Betty Parker
1:00 PM - 4:00 PM	OPEN STUDIO	C	Maryann Oliver
FRIDAY			
9:30 AM - 12:30 PM	Wheel Throwing	A	Richard Reiner
9:30 AM - 12:30 PM	Painting - Focus on Color	B	Mary Gerlach

Winter Classes Update

Stephanie Kelly, Liv Witherow
& Cheryl Faber

If you are interested in a specific class or open studio, contact the instructor or call Stephanie at the office, 386-424-9254, to see if there is space available.

**Artists'
Workshop Gift
Certificates
are now
available!
(Good for
classes,
workshops, etc.)**



See Stephanie at the Studios, or contact her at stephanie.artistsworkshopnsb@gmail.com or 386-424-9254.



The Gallery on Canal St.

Liz Clayton

The new show, "Black and White with a Splash of Color", is up at the Gallery on Canal. It is a very impressive show! Many thanks to Nancy Hagood and Stephanie Kelly for their help with hanging the show. If you haven't already seen it, I hope you will come to the First Saturday reception on Feb. 6 from 4-7 p.m. You should feel safe coming to the gallery, because I allow a limited number of people in at any one time and everyone is required to wear a mask.

The current show will be up through March 3. Transition to the next show, Artists' Choice, will be on Mar. 4 from 12-3 p.m. and Mar. 5 from 9-11 a.m. There is no fee for the Artists' Choice shows and any subject and medium is welcome. The Artists' Choice shows are up for one month.

Following the Artists' Choice show will be another themed show called "For the Birds". Whether or not I will have featured artists for this show will depend on if I have enough people interested. So if you would like to be a featured artist for this show, please let me know as soon as possible. The only criteria for the show is that there has to be a bird somewhere in your painting...it could be an individual bird, a group of birds, or simply a bird flying through the air.

Congratulations to Ricky Stofsky on the sale of her painting, "Our House" which sold out of the "Deck the Walls" show.

Gallery hours continue to be Tues. through Fri. from 12-3 p.m. and Saturdays from 10 a.m. - 4 p.m.; and on First Saturdays of the month we remain open from 4-7 p.m. for the Gallery Stroll.

JANUARY 9 - MARCH 3: "BLACK & WHITE WITH A SPLASH OF COLOR"

(Artists' Workshop Gallery, 115 Canal St., NSB)

Hours: Tuesdays thru Friday, Noon - 3 P.M. & Saturdays: 10 A.M. - 4 P.M.

Art Delivery: Thurs, Jan. 7th, 12 - 3 P.M. / Fri, Jan. 8th, 9-11 A.M.

Reception -1st Saturday Stroll: Feb. 6th, 4 - 7 P.M.

Pick Up Date: Thurs, Mar. 4th, 12 - 3 P.M. / Fri, Mar. 5th, 9-11 A.M.

MARCH 6 - 31: "ARTISTS' CHOICE" (No Theme)

(Artists' Workshop Gallery, 115 Canal St., NSB)

Hours: Monday - Friday, 10 A.M. - 4 P.M. & 1st Saturdays: 4 P.M. - 7 P.M.

Submit entry label info: Now thru Wednesday, March 3

Art Delivery: Thurs, Mar. 4th, 12 - 3 P.M. / Fri, Mar. 5th, 9-11 A.M.

Reception -1st Saturday Stroll: Mar. 6th, 4 - 7 P.M.

Pick Up Date: Thurs. Apr. 1st, 1-4 PM / Fri, Apr 2nd, 9-11 A.M.

Selections of artwork from the current "Black and White with a Splash of Color" exhibit include: (top to bottom; left to right)

Ruth Squitieri, "Strasbourg, France" (pen/ink, watercolor wash);

Gretchen Nass, "She" (acrylic);

Sue Stoddart, "Flat Rock Falls" (pastel);

Denise Vezza Maggiore, "Disillusioned" (etching);

Jennifer Belinsky, "Alpaca George on Blue" (pencil/color pencil, digital);

Valeh Levy, "Fish Two" (oil);

Fran Davidson, "Seeing Red" (mixed media);

NC Hagood, "Whispersong" (acrylic).



STUDIO GALLERY

Teachers and students: Please be sure and take down all of your artwork from the walls of the Studio by Friday, February 19th. We need to prepare the Studio Gallery for the upcoming Members' Show. Thank You!

Joanne Reilly, Studio Gallery Chair

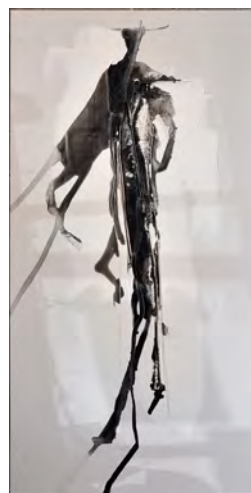

ANNUAL MEMBERS' SHOW RULES

ENTRY

On March 6th, 2021, AWI presents the 63rd Annual Members' Show at the Studio Gallery. This is Champagne and Desserts gallery viewing from 6-7 p.m. followed by the awards presentation promptly at 7:30 p.m.

The entry fee for the Annual Members' Show is \$30 (includes you and a guest at our reception), additional guest will be \$10. Checks are payable to: **Artists' Workshop, Inc.** or register and pay on line at www.artistsworkshopnsb.com, starting February 1st. **ART CHECK-IN WILL BE FRIDAY FEB 26TH STARTING AT 1:30 P.M. AT THE ARTISTS' WORKSHOP ON 540 BARRACUDA BLVD. NSB.** Please bring your entry with completed labels attached to the back of your 2-D pieces. The 3-D pieces must be accompanied with completed labels to be placed beneath or alongside the entry. Your signed Prospectus and signed "Waiver of Liability" are required for entry. **NO LATE ENTRIES.**

One piece of artwork per person is allowed. Water media requiring covering must use Plexiglas or Acrylic. Pastel work may use glass. Proper framing requires using strong braided wire that is securely attached on the back approximately one third down from the frame top. This enables the artwork to lay flatly against the wall. No sawtooth hangers, fishing line, plastic or other materials will be accepted. **Wrapped canvases must have painted edges, if not framed. Multiples must be displayed with one hanger, (meaning all panels must be firmly connected within the 40" size limit).**

Mats must be white (preferred), off-white, gray or black. Simplicity in framing is critical when judging. Size limitations apply. Work weighing more than 25 lbs. cannot be hung with our setup and will not be accepted. **No 2-D artwork can exceed 40" in any direction including the frame. 3-D artwork must fit on a pedestal and be no wider than 18"**, with a few exceptions determined by the Members show chairman. Clay pieces require felt pads to protect the glass or wood surfaces for display. Smaller works are encouraged to enable as many members to participate in the show as space allows. **Multiples of 3-D artwork must be connected on a base within the 18" size limit.**

ELIGIBILITY

1. AWI dues must have been paid by December 6, 2020, three months prior to the date of the Members' Show to enter. Article X, Exhibition Rules, Section 1, of the Artists' Workshop Inc. Bylaws.
2. No theme, your choice of medium and your style. Only original artwork in oil, acrylic, watercolor, pastel, drawing, mixed media, photography or sculpture and Digital media will be accepted that meet the above requirements and the following rules. **Artwork must be of the artist's own concept and design.**
3. Artwork that has been previously shown in an Annual Members' Show, has won an award in an AWI judged show, or is over two years old will not be accepted. We rely on members' integrity to enter work that is independent of instruction by a teacher, workshop or online class instruction.
4. Artwork found to be copied from other artists' work will forfeit any awards.
5. We reserve the right to remove any entry not in compliance with eligibility rules. No refund will be issued.
6. "Waiver of Liability" forms must be completed upon entry of artwork. We handle all artwork with a great deal of care but cannot be accountable for loss or damage. You may insure your artwork. AWI may use images of exhibited artwork on our website and/or in publicity materials giving credit to the artists.
7. Due to the limited space of our Studio Gallery, if we receive more than "95" ninety-five entries for the show, the show will become a juried show and selected by our judge. Entry fees will not be returned to works removed from juried show.

DATES TO REMEMBER

- Pre-register and pay at our website opening February 1st, 2021: www.artistsworkshopinc.com before February 25th, 2021.
- February 26, 2021 Art Check-in starting at 1:30pm at the Artists' Workshop Studios.
- Artwork pick up Will be April 26 & 27 time to be determined.

Any questions or concerns, please contact Melissa Schwenn at melissaschwenn@gmail.com or 407-415-2776.



Please send your entry information to expedite the intake process.

Your Name _____

Size _____

Phone # _____

Medium _____

Title of work _____

2D work must be 40" with frame or under. NO EXCEPTIONS • 3D work please let me know if you are providing a stand.

Affix left label to the top back of your artwork. Please turn in the second label at intake on February 26th.



Name _____

Phone _____

Title of Work _____

Medium _____

Size _____

Price _____

Name _____

Phone _____

Title of Work _____

Medium _____

Size _____

Price _____

I certify that this is my original artwork in concept and design, created within the past two years prior to exhibition, and not previously exhibited in the Artists' Workshop Inc. Annual Show.

Signature _____



Youth Artist Programs

Regina Wise

"Art Is...Creation, Inc." T.A.P. (Teen Arts Program)

Budding Artists in 6th to 12th grades welcome!
The Art Is...Creation sponsored T.A.P. will meet once a month on the 3rd Saturday of each month at the Studios, from 9:50 A.M. to 2 P.M. Contact Regina Wise for information at 386-847-1676, email wiseregina@gmail.com. Visit the Art Is...Creation website at www.artiscreation.org.

Planned T.A.P. 2021 Schedule:

Third Saturdays
February - April 2021
6th-12th Grades 9:50 am to 2 pm
\$75 for 3 sessions - Supplies Included

- **February 20** **Painting**
- **March 20** **Printmaking**
- **April 17** **Mixed Media**

Community Exhibits

Bob & Patty Stinziano

There is a new exhibit in the New Smyrna Beach library. Maggie Arndt has some beautiful new paintings on display. Her colorful paintings depict local Florida lakes and beaches. This is a really nice exhibit and shouldn't be missed.

If you would like to show your work here or in the Edgewater Library, please contact us:

Bob & Patty Stinziano: 386-944-9249, email chy39@aol.com.

Some of Maggie Arndt's artwork now on display at the New Smyrna Beach Library includes:

(right - top to bottom):
"Beachside Morning";
"New Smyrna Dunes"; "Sunrise on Bethune Beach"; and
"Feelin' the Blues".
(photos courtesy Bob Stinziano)



1st Artists' Workshop Art Challenge - Wrap Up

Anne Dall / Stephanie Kelly

Many thanks to all those who participated and helped make our very first Art Challenge during the month of January a success! You started out your New Year creatively by committing to draw and paint more often. Completed drawings/paintings were posted to our Social Media (Facebook [@artistsworkshopnsb](https://www.facebook.com/artistsworkshopnsb) & Instagram [@artists.workshop.nsb](https://www.instagram.com/artists.workshop.nsb) sites) throughout the month. Hope you had fun! Stay tuned - We hope to schedule another Art Challenge later in the Spring.

Congratulations to Art Challenge participant **Mary T. Farrell**, who was the winner of the drawing for art supplies!

Here's a sampling of some of the daily entries from January:



Kathy Kerrigan



Mary Farrell

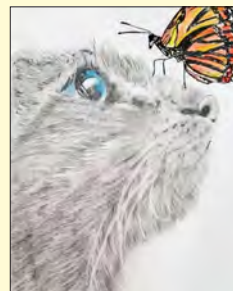

Barbara Roy

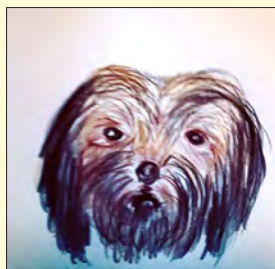

Donna Burgraff



Denise Benny

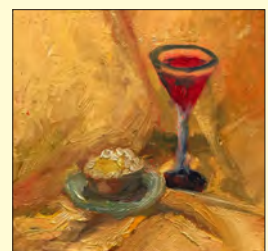

Grace Foley



New Members

Melissa Schwenn

The Artists' Workshop welcomes the following new members. If you would like to join us, pick up a new Member Application Card at the Studios, in the Gallery, or see our website. Questions? Contact Melissa Schwenn at email: artistsworkshopNSB@gmail.com.

Deborah Dupell
New Smyrna Beach

Jaye Escudero
Daytona Beach Shores

Stephanie Roberson
Port Orange

Catherine Allen
New Smyrna Beach

Elsa Wittbold
Port Orange



Librarian's Corner

Kathy Kerrigan

February Artist Inspirations:

(left) Auguste Rodin, "The Kiss", (1882).



Also, the wonderful works of Edmonia Lewis and Henry Ossawa Tanner: (left) Edmonia Lewis, "Forever Free", (1867). (right) Henry Ossawa Tanner, "The Thankful Poor" (1894).



February Book Club Meeting, Thursday, Feb. 18th, 11 AM:

(Under Studio Pavilion) Masks are required. We will be discussing "The Last Painting of Sara De Vos", by Dominic Smith. Light refreshments to follow; everyone is welcome.



March/April: "The Swan Thieves: A Novel", by Elizabeth Kostova. (Due to its length, we suggest reading half to chapter 52 for March, and conclude in April.)



Enjoy! Kathy



From the Editor:

Please continue to follow CDC pandemic guidelines and stay safe and healthy!

The cutoff date for inputs for the next (March) newsletter will be Wednesday, **March 3, 2021**.

Make sure our Corresponding Secretary, Melissa Schwenn, artistsworkshopNSB@gmail.com has your correct email address on file for newsletters & "eblast" updates.

Mary "P-H"

Mary C. Peschel-Herlehy

Phone: 386-290-8324

peschelherlehy@earthlink.net

Artists' Workshop, Inc.
P.O. BOX 1194
New Smyrna Beach, FL
32170-1194

SOCIAL MEDIA SITES:

Follow the Artists' Workshop on our Facebook page and Instagram account!



Our Facebook Page is:

[@artistsworkshopnsb](https://www.facebook.com/artistsworkshopnsb)
Artists' Workshop NSB



Our Instagram account is:

[@artists.workshop.nsb](https://www.instagram.com/artists.workshop.nsb)



Artists' Workshop 2021 Winter/ Spring Activity Calendar

Sunday	Monday	Tuesday	Wednesday	Thursday	Friday	Saturday
31	1	2	3	4	5	6 1st Sat. Reception 4 - 7 PM (Gallery)
		"B&W with a Splash of Color" Exhibit (Gallery) →				
7	8	9	10	11	12	13
		"B&W with a Splash of Color" Exhibit (Gallery) →				
14	15 President's Day	16	17	18 Book Club 11:00 AM (Studios)	19	20
		"B&W with a Splash of Color" Exhibit (Gallery) →				
21 Sue Archer Watercolor Workshop (Studios)	22	23	24	25 Members' Show Artwork Delivery 1:30-4:30 PM (Studios)	26	27
		"B&W with a Splash of Color" Exhibit (Gallery) →				
28	1	2	3	4 Artwork Delivery & Pickup 12-3 PM (Gallery)	5 Artwork Delivery & Pickup 9-11 AM (Gallery)	6 1st Sat. Reception 4-7 PM (Gallery)
		"B&W with/Color" Exhibit (Gallery) →				
						Members' Show Opening 6-8 PM (Studios)

Sunday	Monday	Tuesday	Wednesday	Thursday	Friday	Saturday
28	1	2	3	4 Artwork Delivery & Pickup 12-3 PM (Gallery)	5 Artwork Delivery & Pickup 9-11 AM (Gallery)	6 1st Sat. Reception 4-7 PM (Gallery)
		"B&W with/Color" Exhibit (Gallery) →				
7	8	9	10	11	12	13 Sue Archer Watercolor Workshop (Studios)
		"63rd Members' Show" (Studios) →				
		"Artists' Choice" Exhibit (Gallery) →				
14	15 Sue Archer Watercolor Workshop (Studios)	16	17	18 Book Club 11:00 AM (Studios)	19	20
		"63rd Members' Show" (Studios) →				
		"Artists' Choice" Exhibit (Gallery) →				
21	22	23	24	25	26	27
		"63rd Members' Show" (Studios) →				
		"Artists' Choice" Exhibit (Gallery) →				
28	29	30	31	1 Artwork Delivery & Pickup 12-3 PM (Gallery)	2 Artwork Delivery & Pickup 9-11 AM (Gallery)	3 1st Sat. Reception 4 - 7 PM (Gallery)
		"Artists' Choice" Exhibit (Gallery) →				
		"63rd Members' Show" (Studios) →				

LEGEND:

- Deliver art date
- Show pickup date
- Social / Luncheon
- Meeting / Special Event
- Show / Exhibit
- Workshop