

C O N T E N T S

meetings.....	1
president.....	2
classes.....	3
workshops.....	3
gallery.....	4
members.....	1, 4-7
community exhibits.....	7
youth activities.....	7
library.....	8
editor.....	8
calendar.....	9

Next Member Event:

Reminder: There are no regular monthly meetings at this time due to COVID-19 and indoor group limitations.

Please read and follow!

**Artists' Workshop
updated COVID mask
guidelines (see p. 2)**



IMPORTANT: Pandemic surges this Winter mean we have to be even more vigilant.

*Thanks for your support to help keep
our facilities open and safe for all!*

MISSION STATEMENT

"The Artists' Workshop of New Smyrna Beach, Inc. strives to enrich the community by offering a supportive, vibrant environment which promotes opportunities to learn, create, exhibit and appreciate art."

Non-Profit Org. Established 1958

"63rd Annual Members' Show"

Melissa Schwenn



Please Note: A separate Prospectus will not be mailed to members this year. The entire AWI Members' Show rules/entry forms are printed on p. 5. The flyer can also be downloaded from our website.

Award sponsors for the Members' Show are needed! If you wish to sponsor an award, we have created an easy Award Sponsorship link on our website as well. If you have any questions, please contact Members' Show Chair Melissa Schwenn at melisaschwenn@gmail.com or 407-415-2776.

It's time to start getting your artwork ready to enter the 63rd Annual Artists' Workshop Members' Show! The show will open on Saturday, March 6, 2021 at 6:00 p.m. at our Studio Gallery on Barracuda Blvd. All proper COVID protocols will be followed; champagne and desserts will be served outside under the Pavilion. Awards will be announced promptly at 7:30 p.m., also under the Pavilion. The judge for this year's show is David Fithian, former Curator of Art and Exhibitions, Museum of Art, Deland, FL (see his bio. on page 4.) Rules for the show can be found on p. 5, and you can also download a copy of the flyer and registration form at our website:

www.artistsworkshopinc.com.



Artists' Workshop January 2021 Month-Long Virtual Art Challenge!

Make a New Year's resolution to draw and paint more often! It's not too late to join our daily drawing/painting art challenge during the month of January to help you start your New Year out creatively. Completed artwork by participants will be posted to our Social Media sites. Follow on our Facebook [@artistsworkshopnsb](https://www.facebook.com/artistsworkshopnsb) & Instagram [@artists.workshop.nsb](https://www.instagram.com/artists.workshop.nsb) sites.

(See complete guidelines/schedule and details on p. 6.)

From the President

Cheryl Faber

Wishing Everyone a Very Happy and Hopeful 2021!

With the New Year comes predictions for surging cases of Covid this winter. In an effort to keep our members safe and still keep our doors open for classes, workshops and shows, the Board of Directors has voted to tighten up the guidelines to follow when you are using the studios or are at the gallery. They are as follows:

**IMPORTANT UPDATE TO
ARTISTS' WORKSHOP
COVID MASK
GUIDELINES!!**



• Wear a mask that covers your mouth AND nose in the studios at all times.

- A face shield ALONE is not enough to stop the spread unless used with a face mask.
- Stay at least 6 feet apart from people you don't live with.
- Wash your hands as needed for at least 20 seconds or use a hand sanitizer that contains at least 60% alcohol.
- If you need a break from wearing your mask, please use our outdoor space which is readily available.
- If you choose not to follow these guidelines, please wait until AFTER Covid has been contained to make use of our programs and facilities.

We all have a responsibility to do what we can to protect our friends and family from this pandemic. Following these guidelines will help save lives.

These rules have been put together from CDC recommendations based on science. We ask that our members find it in their hearts to make the best of what is not an easy situation and follow these guidelines until things become normal again.

Stay Safe and Healthy,

Cheryl

MEMBERS: Don't forget to renew on time!!

Artists' Workshop Members will receive 3 months free added to their membership renewal date, if done in the month due! (thru March 2021)

2 Members Needed for: Artists' Workshop 2021 Nominating Committee

We need 2 members from the general membership to serve on this year's Nominating Committee for elected officers. These two members will join three other Committee Members: Anne Dall & Donna Burggraff (elected by board) and Joe Anglin (appointed by president). Please contact Cheryl Faber or Joe Anglin if you are interested.

Per Article VIII, Section 1 of the Artists' Workshop by-laws, the Nominating Committee presents the proposed slate of elected officers (for the 2021-2022 fiscal year) in March, to be voted on in April.

Clay Art for Sale from the Artists' Workshop Clay Department

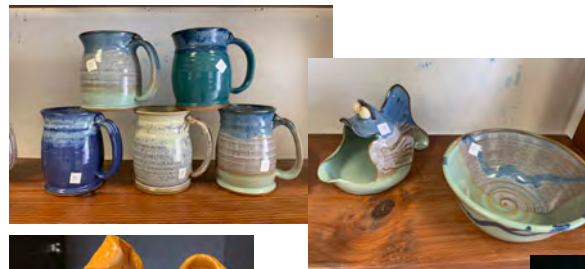

Besides the great art in our gallery, we also have a wide selection of clay items for sale in the clay studio. Stop by and see what is being created!



**Artists' Workshop Gift Certificates
are available!
(Good for classes, gallery, workshops, etc.)**
See Stephanie at the Studios, or contact her at
stephanie.artistsworkshopnsb@gmail.com,
or 386-424-9254

REMAINING 2021 WORKSHOP SCHEDULE:

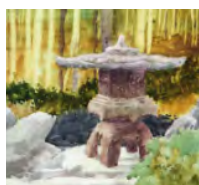

SUE ARCHER
*Power of Planning/
Think Outside the Box*
(watercolor)
Feb. 13-15, 2021



JUDY GILMER
*Abstract: Ways, Means,
and Results*
(acrylic/collage)
Mar. 13-14, 2021

Please check out the amazing artists joining us this year and consider signing up for one of the last two workshops of the season. We have to limit class sizes due to COVID-19 social distancing recommendations, so don't delay in signing up for the workshop(s) you want to attend. Remember, Artists' Workshop members receive a discounted rate for workshops, so be sure to register and secure your space. For the most detailed information, go directly to our website at www.artistsworkshopinc.com which gives info on all workshops, supply lists, instructor links, and registration forms.

Sue Archer: February 13, 14, & 15, 2021 "Power of Planning/Think Outside the Box" (Watercolor)

Adv. Beginners thru Advanced - 2 yrs. watercolor experience needed. A course designed to inspire your creativity by understanding the power of planning and learning to "see" and experience different design and composition concepts. Even if you are an "intuitive painter" you will benefit from gaining knowledge of the building blocks of painting.

In this workshop you will experience how Sue creates and designs her imagery and achieves a "strong" quality of light. You will be introduced to many topics and concepts dealing with design and composition. Your goal should be to decide how these ideas could apply to your painting, your subject matter, your intent & style.

Website: sue-archer-watercolors.com

Dates: Saturday, Feb. 13 thru Monday Feb. 15; 9:30 A.M. - 4:00 P.M.

Fees: AWI Members: \$325; non-members: \$360



Judy Gilmer: March 13-14, 2021 "Abstract: Ways, Means, & Results"

Learn to be fearless! Judy will give you multiple ways to begin an abstract painting, focus on individual development, as well as general knowledge to help you succeed and develop your artwork to a resolution.

While we will have some demonstrations, and class discussions, the focus will be on you working on your own art pieces. Acrylic paint and collage are encouraged.

Website: www.judygilmer.com

Dates: Saturday, March 13 thru Sunday March 14; 9:30 A.M. - 4:00 P.M.

Fees: AWI Members: \$225; non-members: \$260

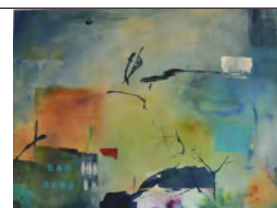

2021 WINTER CLASSES & OPEN STUDIO SCHEDULE

Time	Class	Studio Room	Instructor
MONDAY			
9:30 AM - 12:30 PM	Painting with Patrick	B/C	Patrick Rausch
1:00 PM - 4:00 PM	Clay/Hand Building	A	Susie Means
1:00 PM - 4:00 PM	Pen & Ink w/Color Wash	B	Ruth Squitieri
1:00 PM - 4:00 PM	Drawing	C	Bob Stinziano
TUESDAY			
9:30 AM - 12:30 PM	Wheel Throwing	A	Richard Reiner
9:30 PM - 12:30 PM	Watercolor	B/C	Liv Witherow
1:00 PM - 4:00 PM	Fundamentals of Drawing	B	Betty Parker
1:00 PM - 4:00 PM	OPEN STUDIO: Clay	A	Susie Means
1:00 PM - 4:00 PM	Drawing	C	Bob Stinziano
WEDNESDAY			
9:30 AM - 4:00 PM	OPEN STUDIO: Clay	A	Susie Means
9:30 PM - 12:30 PM	Watercolor	B/C	Liv Witherow
1:00 PM - 4:00 PM	Landscapes in Acrylics	B/C	Scott Hiestand
1:00 PM - 4:00 PM	Mixed Media	D	Loretta Youngman
1:00 PM - 4:00 PM	OPEN STUDIO		Irene Moody
THURSDAY			
12:30 PM - 3:30 PM	Chinese Brush Stroke-beginner	D	LorettaYoungman
9:30 AM - 12:30 PM	OPEN STUDIO: Clay	A	Susie Means
1:00 PM - 4:00 PM	Fundamentals of Drawing	B	Betty Parker
1:00 PM - 4:00 PM	OPEN STUDIO	C	Maryann Oliver
FRIDAY			
9:30 AM - 12:30 PM	Wheel Throwing	A	Richard Reiner
9:30 AM - 12:30 PM	Painting - Focus on Color	B	Mary Gerlach

Winter Classes Update

Stephanie Kelly, Ruth Squitieri, Liv Witherow
& Cheryl Faber

If you are interested in a specific class or open studio, contact the instructor or call Stephanie at the office, 386-424-9254, to see if there is space available.

UPCOMING CLASS: Pen and Ink with Watercolor

Instructor: Ruth Squitieri

Mondays 1-4 pm

Cost: \$120/6 weeks

Starting Feb. 15, 2021

Spots still available!

The **Life Drawing** sessions on Tuesday evenings are still on hold because of COVID. I am hoping to start these sessions again in the fall. If interested in joining (not a class, just a get-together to share in the cost of the model), please email Ruth at krautgraphics@gmail.com to be included in the email list for notifications.

The Gallery on Canal St.

Liz Clayton



The new show at the Gallery on Canal, "Black and White With a Splash of Color" opens on Saturday, Jan. 9. This is not a First Saturday so the gallery will be open from 10-4. Our official First Saturday reception will be on Feb. 6 from 4-7 p.m. This show will run through March 3.

I am adding Tuesday to our days to be open, but am keeping our hours from 12-3 p.m. We will continue to be open on Saturdays from 10 a.m.-4 p.m. A reminder that gallery sitters need to wear masks when visitors are

in the gallery. If someone enters without a mask, ask if they have one and if not, offer them one from the supply that will be available. And a reminder, in return for entering a show we ask that you sit in the gallery once for each month that the show is open.

Congratulations to Debbie Nye on the sale of her painting, "Persephone" from the "Deck the Walls" show (see below).

(Reminder: Pick up for the "Deck the Walls" show and take in for the new show are Jan. 7 from 12-3 p.m. and Jan. 8 from 9-11 a.m.)

JANUARY 9 - MARCH 3: "BLACK & WHITE WITH A SPLASH OF COLOR"

Themed Show - Entry Fee \$5

(Artists' Workshop Gallery, 115 Canal St., NSB)

Hours: Tuesdays thru Friday, Noon - 3 P.M. & Saturdays: 10 A.M. - 4 P.M.

Art Delivery: Thurs, Jan. 7th, 12 - 3 P.M. / Fri, Jan. 8th, 9-11 A.M.

Reception -1st Saturday: Feb. 6th, 4 - 7 P.M.

Pick Up Date: Thurs, Mar. 4th, 12 - 3 P.M. / Fri, Mar. 5th, 9-11 A.M.



Some additional artwork from the recent "Deck the Walls" exhibit: (left to right - top to bottom)

SOLD: Debbie Nye, "Persephone" (acrylic); Joe Anglin, "The Way Home" (acrylic); Barbara DiVone Evershed, "Freshly Picked" (watercolor); Mary Peschel-Herlehy, "Thunderhead Over North Causeway" (oil); Carson Kapp, "Come to My Window" (acrylic); Joye Shaffer, "Transition" (mixed media).

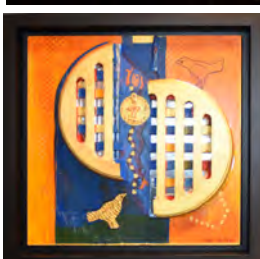
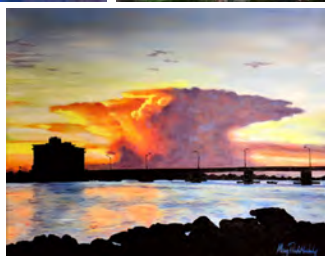
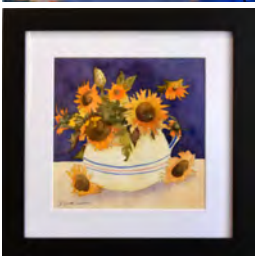

63rd ANNUAL MEMBERS' SHOW

JUDGE DAVID FITHIAN

I grew up in Daytona Beach, Florida as a creative child surrounded by creative individuals who supported my interest in art. In 1967 I attended the Art Students League in Woodstock, New York, and then went to the Pennsylvania Academy of the Fine Arts from 1968 to 1972. As a Philadelphia artist I worked in various galleries and managed the Graphics Department at Drexel University from 1974 to 1980. My first one person show was held at the legendary Painted Bride Gallery in 1975. From 1975 to 1980 I collaborated with many other artists working in various disciplines including performance art.

In the 1980's I lived in Orlando, Florida where I taught at the Crealde School of Art in Winter Park, Florida and conducted a watercolor class at the Maitland Art Center in Maitland, Florida from 1984 until 1990. In 1991 I moved to Eureka Springs, Arkansas and was a special feature writer/photographer for the local newspaper while painting, drawing and operating a commercial photography studio.

In 2000 I returned to Florida and opened a fine art gallery for a short time before becoming Curator of Art and Exhibitions at the Museum of Art - DeLand, Florida for the next 19 years. I have always had an active painting studio throughout my diverse career and exhibited regularly.

Presently I maintain a working studio and Micro Gallery in DeLand, FL. I am also currently an independent curator for the Museum of Art - DeLand for specific exhibitions. Over the last 15 years I have had the pleasure and privilege of being invited to judge and co-judge many regional exhibitions.

ANNUAL MEMBERS' SHOW RULES

ENTRY

On March 6th, 2021, AWI presents the 63rd Annual Members' Show at the Studio Gallery. This is Champagne and Desserts gallery viewing from 6-7 p.m. followed by the awards presentation promptly at 7:30 p.m.

The entry fee for the Annual Members' Show is \$30 (includes you and a guest at our reception), additional guest will be \$10. Checks are payable to: **Artists' Workshop, Inc.** or register and pay on line at www.artistsworkshopnsb.com, starting February 1st. **ART CHECK-IN WILL BE FRIDAY FEB 26TH STARTING AT 1:30 P.M. AT THE ARTISTS' WORKSHOP ON 540 BARRACUDA BLVD. NSB.** Please bring your entry with completed labels attached to the back of your 2-D pieces. The 3-D pieces must be accompanied with completed labels to be placed beneath or alongside the entry. Your signed Prospectus and signed "Waiver of Liability" are required for entry. **NO LATE ENTRIES.**

One piece of artwork per person is allowed. Water media requiring covering must use Plexiglas or Acrylic. Pastel work may use glass. Proper framing requires using strong braided wire that is securely attached on the back approximately one third down from the frame top. This enables the artwork to lay flatly against the wall. No sawtooth hangers, fishing line, plastic or other materials will be accepted. **Wrapped canvases must have painted edges, if not framed. Multiples must be displayed with one hanger, (meaning all panels must be firmly connected within the 40" size limit).**

Mats must be white (preferred), off-white, gray or black. Simplicity in framing is critical when judging. Size limitations apply. Work weighing more than 25 lbs. cannot be hung with our setup and will not be accepted. **No 2-D artwork can exceed 40" in any direction including the frame. 3-D artwork must fit on a pedestal and be no wider than 18"**, with a few exceptions determined by the Members show chairman. Clay pieces require felt pads to protect the glass or wood surfaces for display. Smaller works are encouraged to enable as many members to participate in the show as space allows. **Multiples of 3-D artwork must be connected on a base within the 18" size limit.**

ELIGIBILITY

1. AWI dues must have been paid by December 6, 2020, three months prior to the date of the Members' Show to enter. Article X, Exhibition Rules, Section 1, of the Artists' Workshop Inc. Bylaws.
2. No theme, your choice of medium and your style. Only original artwork in oil, acrylic, watercolor, pastel, drawing, mixed media, photography or sculpture and Digital media will be accepted that meet the above requirements and the following rules. **Artwork must be of the artist's own concept and design.**
3. Artwork that has been previously shown in an Annual Members' Show, has won an award in an AWI judged show, or is over two years old will not be accepted. We rely on members' integrity to enter work that is independent of instruction by a teacher, workshop or online class instruction.
4. Artwork found to be copied from other artists' work will forfeit any awards.
5. We reserve the right to remove any entry not in compliance with eligibility rules. No refund will be issued.
6. "Waiver of Liability" forms must be completed upon entry of artwork. We handle all artwork with a great deal of care but cannot be accountable for loss or damage. You may insure your artwork. AWI may use images of exhibited artwork on our website and/or in publicity materials giving credit to the artists.
7. Due to the limited space of our Studio Gallery, if we receive more than "95" ninety-five entries for the show, the show will become a juried show and selected by our judge. Entry fees will not be returned to works removed from juried show.

DATES TO REMEMBER

- Pre-register and pay at our website opening February 1st, 2021: www.artistsworkshopinc.com before February 25th, 2021.
- February 26, 2021 Art Check-in starting at 1:30pm at the Artists' Workshop Studios.
- Artwork pick up Will be April 26 & 27 time to be determined.

Any questions or concerns, please contact Melissa Schwenn at melissaschwenn@gmail.com or 407-415-2776.



Please send your entry information to expedite the intake process.

Your Name _____

Size _____

Phone # _____

Medium _____

Title of work _____

2D work must be 40" with frame or under. NO EXCEPTIONS • 3D work please let me know if you are providing a stand.

Affix left label to the top back of your artwork. Please turn in the second label at intake on February 26th.



Name _____

Phone _____

Title of Work _____

Medium _____

Size _____

Price _____

Name _____

Phone _____

Title of Work _____

Medium _____

Size _____

Price _____

I certify that this is my original artwork in concept and design, created within the past two years prior to exhibition, and not previously exhibited in the Artists' Workshop Inc. Annual Show.

Signature _____



Join Us for the 1st Artists' Workshop Art Challenge!

Anne Dall / Stephanie Kelly

STARTED JANUARY 1, 2021 - but you can join in at any time during the month!

JANUARY ART CHALLENGE GUIDELINES:

- Enjoy a socially-distant creative activity with others.

- Non-competitive, FREE, and fun!

- Use any style or medium. (Different subject/concept listed for every day of the month.)

- Improve your skills through practice

- Do in any order you like.

- Open to anyone, need not be a member of AWI. (Challenge your family & friends!)

- Anyone who posts is entered into a drawing for Art Supplies.

- AWI will share some entries publicly on their Social Media accounts.

- Post on your own Social Media with #AWIJanArtChall.2021.#(put daily prompt number here)

(NOTE: If you don't have Social Media accounts, such as Facebook or Instagram, you can still participate. Just send your daily artwork to stephanie.artistsworkshopsb@gmail.com.)



- Improve your skills thru practice
- Non-competitive, free and FUN!
- Open to anyone.
- Post on your own Social Media with #AWIJanArtChall.2021.#__
- Anyone who posts is entered into a drawing for Art Supplies
- Use any style or medium
- Do in any order you like
- Enjoy a socially distant activity with others!

artistsworkshopinc.com • Post your work and tag #AWIJanArtChall.2021.#__ (put the prompt # here)

Youth Artist Programs

Regina Wise

"Art Is...Creation, Inc." T.A.P. (Teen Arts Program)

Budding Artists in 6th to 12th grades welcome!

The Art Is...Creation sponsored T.A.P. will meet once a month on the 3rd Saturday of each month at the Studios, from 9:50 A.M. to 2 P.M. Contact Regina Wise for information at 386-847-1676, email wiseregina@gmail.com. Visit the Art Is...Creation website at www.artiscreation.org.

Planned T.A.P. 2021 Schedule:

Third Saturdays

January - April 2021

6th-12th Grades 9:50 am to 2 pm

\$100 for 4 sessions - Supplies Included

- | | |
|----------------------|--------------------|
| • January 16 | Drawing |
| • February 20 | Painting |
| • March 20 | Printmaking |
| • April 17 | Mixed Media |

Community Exhibits

Bob & Patty Stinziano

Due to COVID-19, the New Smyrna Beach and Edgewater libraries are the only Community Exhibits ongoing at this time. The NSB Library exhibit will change out at the end of January. Contact **Bob & Patty Stinziano**: 386-944-9249, email chy39@aol.com.



New Members

Melissa Schwenn

The Artists' Workshop welcomes the following new members. If you would like to join us, pick up a new Member Application Card at the Studios, in the Gallery, or see our website. Questions? Contact Melissa Schwenn at email: artistsworkshopNSB@gmail.com

Michelle Dorbert
Edgewater

Alycia Pugh
New Smyrna Beach

Barbara Roy
Manning, SC

Lynne Martin
Ponce Inlet

Mark Roberts
New Smyrna Beach

Doris Russell
Port Orange



The Artists' Workshop mourns the loss of former AWI President (1994-1996) and longtime member Frances Crawford Fixaris (89) who passed away on Friday, December 18, 2020 in New Smyrna. Our deepest sympathies go out to all her family and friends.

Frances Crawford Fixaris was born October 19, 1931 in Sunbury, Pennsylvania. She grew up living with her parents, brother and sister in Sunbury and then Berwick, Pennsylvania before going to Susquehanna University. She graduated from Susquehanna receiving her bachelor's degree in music performance and education. Fran taught music in Pennsylvania, Missouri, New York, New Jersey, and Florida. She also had a career in broadcasting working at station WVII or channel 7 in Bangor, Maine, even having her own show called Fran's World. Fran sang in many places including in New York City for Leonard Bernstein and in Miami for the Opera Guild of Greater Miami. Later in life Fran became a watercolor artist working with the Artist's Workshop in New Smyrna Beach. She particularly liked to see the colors in the world around her and she liked to play the Bach suites on her piano. Fran loved her music, her dog, her friends, the beach, and living in New Smyrna Beach. Frances was predeceased by her parents Homer and Frances Drumm, her two husbands, and her brother and sister.

(courtesy Daytona News Journal)

In Memoriam

Elizabeth "Sissie" Barr



(photo courtesy Bob Morris, 2017, New Smyrna Museum of History)

The Artists' Workshop mourns the loss of Elizabeth "Sissie" Barr (94), a longtime member and benefactor who passed away on December 29, 2020. Our deepest sympathies go out to all her family and friends.

Sissie was a native Floridian and never tired of sharing her love of Florida through her contemporary impressionistic paintings. When she moved to Winter Park, she generously offered many of her art materials to members of the Artists' Workshop. She and her husband, Graham (also deceased) were prominent donors in the support of the Artists' Workshop effort to obtain an ECHO grant. The project was a success and resulted in obtaining the current location for both the Artists' Workshop and the Marine Discovery Center. For a complete discussion of her life and her work, please contact the New Smyrna Museum of History (January, 2021 Newsletter, NSMofHistory@gmail.com).

(courtesy Joye Shaffer)

Thank You!

Many thanks to all
those who supported
the
**Artists' Workshop
Holiday
Canned Food Drive**

Your generosity greatly
benefitted the local
Halifax Urban Ministries
food bank
in these times of great need.

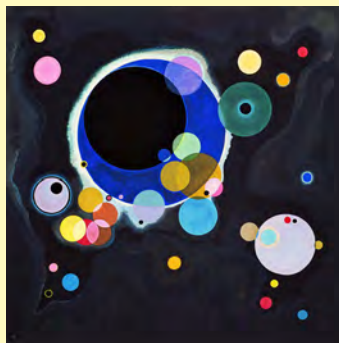

Librarian's Corner

Kathy Kerrigan

Artist Inspiration:

(left) Wassily Kandinsky, "Several Circles", 1926
a few words on...Kandinsky, one of the founders of abstract art, "chose the form of circles in this painting to focus on color, scale, and composition. The circles seem to move around the canvas, interact with each other as the hues promote emotional harmony. The dynamic movement of the round forms evokes life itself---from the stars in the cosmos to water droplets on a leaf." (Emma Taggart, mymodernmet.com)

January Book Club Meeting, Thursday, Jan. 21st, 11 AM: (under Studio Pavilion)

- "Life Drawing for Beginners", by Roisin Meany
- "The Paris Secret", by Karen Swan
- "A Paris Apartment", by Michelle Gable

February: "The Last Painting of Sara De Vos", by Dominic Smith
Amsterdam, 1631: Sara de Vos becomes the first woman to be admitted as a master painter to the city's Guild of St. Luke.

March: "The Brilliant History of Color in Art", by Victoria Finlay
The history of art is inseparable from the history of color. And what a fascinating story they tell together.

Happy New Year! Kathy



From the Editor:

Happy New Year! Please continue to follow CDC pandemic guidelines and stay safe and healthy!

The cutoff date for inputs for the next (Feb.) newsletter will be Thursday, **January 28, 2021**.

Make sure our Corresponding Secretary, Melissa Schwenn, artistsworkshopNSB@gmail.com has your correct email address on file for newsletters & "eblast" updates.

Mary "P-H"

Mary C. Peschel-Herlehy

Phone: 386-290-8324

peschelherlehy@earthlink.net

Artists' Workshop, Inc.
P.O. BOX 1194
New Smyrna Beach, FL
32170-1194

**Follow our January
Art Challenge on our
sites below!**

SOCIAL MEDIA SITES:

**Follow the Artists' Workshop on our
Facebook page and Instagram account!**



Our Facebook Page is:

[@artistsworkshopnsb](https://www.facebook.com/artistsworkshopnsb)

Artists' Workshop NSB



Our Instagram account is:

[@artists.workshop.nsb](https://www.instagram.com/artists.workshop.nsb)



Artists' Workshop 2021 Winter Activity Calendar

January 2021						
Sunday	Monday	Tuesday	Wednesday	Thursday	Friday	Saturday
27	28	29	30	31	1 New Year's Day	2 1st Sat. Reception 4 - 7 PM (Gallery)
3	4	5	6 "Deck the Walls" Exhibit (Gallery)	7 Artwork Delivery & Pickup 12-3 PM (Gallery) 	8 Artwork Delivery & Pickup 9-11 AM (Gallery) 	9 "B&W w/Color" Exhibit (Gallery)
10	11	12	13	14	15	16
17	18 MLK Jr. Day	19	20	21 Book Club 11:00 AM (Studios)	22	23
24	25	26	27	28	29	30
31						

February 2021						
Sunday	Monday	Tuesday	Wednesday	Thursday	Friday	Saturday
31	1	2	3	4	5	6 1st Sat. Reception 4 - 7 PM (Gallery)
7	8	9	10	11	12	13 Sue Archer Watercolor Workshop (Studios)
14	15 President's Day	16	17	18 Book Club 11:00 AM (Studios)	19	20
21	22	23	24	25	26 Members' Show Artwork Delivery 1:30 PM (Studios)	27
28	1	2	3	4 Artwork Delivery & Pickup 12-3 PM (Gallery) 	5 Artwork Delivery & Pickup 9-11 AM (Gallery) 	6 1st Sat. Reception 4-7 PM (Gallery) Members' Show Opening 6-8 PM (Studios)

LEGEND:

- Deliver art date
- Show pickup date
- Social / Luncheon
- Meeting / Special Event
- Show / Exhibit
- Workshop