

Artists' Workshop Newsletter

October 2020

C O N T E N T S

| | |
|-------------------------|---|
| meetings..... | 1 |
| president..... | 2 |
| classes..... | 2 |
| workshops..... | 3 |
| gallery..... | 4 |
| members..... | 5 |
| community exhibits..... | 5 |
| youth activities..... | 5 |
| library..... | 6 |
| editor..... | 6 |
| calendar..... | 7 |

Member Meetings:

Our regular monthly member meetings have been cancelled for the immediate future due to COVID-19 and group gathering limitations within our Studio facilities.

Please continue to follow our website, newsletters, and "e-blasts," or call for the latest updates.

PAINT OUT PATRONS NEEDED!
It's not too late - Patron levels/benefits start at \$75

Studios: 540 Barracuda Blvd.
New Smyrna Beach, FL

MISSION STATEMENT

"The Artists' Workshop of New Smyrna Beach, Inc. strives to enrich the community by offering a supportive, vibrant environment which promotes opportunities to learn, create, exhibit and appreciate art."

Non-Profit Org. Established 1958

10th Anniversary NSB Plein Air Paint Out

Cheryl Faber



SCHEDULE OF EVENTS

The NSB Paint Out Gallery is Free and Open to the Public daily. The Gallery is located at the Artists' Workshop NSB, 540 Barracuda Blvd. NSB. All art is for sale as soon as it hits the Artists Panels or view our On-Line Gallery at NSBPaintout.com

Saturday, Oct 17

- 9:30 - 11:30 am Quick Draw: A fast-paced, 2-hour competition open to the public @ Old Fort Park - 115 Julia St NSB
Registration 8:30-9:15am or online at NSBPaintout.com.
Sign up for the level of your choice:
Just for Fun: various prizes
Competitive: Cash prizes with first place invited to participate in 2021 NSB Plein Air Paint Out
- 9:30 - 11:30 am Kids Paint Too! @ MDC/AWI Pavilion - 540 Barracuda Blvd NSB
Registration: 8:30 - 9:15 am or online at NSBPaintout.com.
Registration is \$20 per student; participation is limited to the first 20 that register.
- 10:00 - 11:00 am FREE: Fish Printing (Gyotaku) Demo / Lecture by artist Ken Nusbaum @ Old Fort Park- 115 Julia St NSB

Wednesday, Oct 21

- 8:00 - 11:00 am Gallery Opening Reception with Blending of the Brushes Private Event - Sponsors/Patrons only
Blending of the Brushes @ MDC/AWI Pavilion
12:00 - 5:00 pm Gallery Opens to the Public
1:00 - 3:00 pm Art Demo: Natalia Andreeva @ Holly's Orchids - East Surf St NSB
5:00 - 7:00 pm Evening Paint @ Outriggers - 200 Boatyard St NSB

Thursday, Oct 22

- 10:00 am - 5:00 pm Gallery Open to the Public
10:00 am - 12:00 pm Art Demo: Kathleen Denis @ Battle Island - 630 Battle Island Rd NSB
5:00 - 7:00 pm Sunset Paint on Flagler @ Clancy's Cantina - 301 Flagler Ave NSB

Friday, Oct 23

- 10:00 am - 5:00 pm Gallery Open to the Public
10:00 am - 12:00 pm Art Demo: Ruth Squitieri @ Night Swan B&B - 512 S Riverside Dr NSB
1:00 - 3:00 pm Art Demo: Trish Veveira @ MDC/AWI Pavilion

Saturday, Oct 24

- 9:00 am - 3:00 pm Gallery Open to the Public
10:00 am - 12:00 pm Art Demo: Charles Dickinson @ Old Fort Park - 115 Julia St NSB
4:00 - 8:00 pm "Mask"uerade Party & Final Art Preview @ MDC/AWI
Tickets available for \$50 Per Person - all tickets receive a \$50 Art Credit
Tickets can be purchased online at NSBPaintout.com or in the NSB Paint Out Gallery

Note: Art Demonstrations are open and free to the public. Audience is encouraged to ask questions. Bring a chair and your mask!

Note: Current CDC guidelines regarding COVID-19 safety are strictly adhered to!

www.NSBPaintout.com

The Artists' Workshop will be co-hosting this year's New Smyrna Beach Paint Out with the Marine Discovery Center, October 21-24! (We've posted the complete schedule of events at right, so come out and support the artists.) Twenty artists will be returning to New Smyrna Beach to once again paint our lovely locations, provide free demonstrations, and mingle with the community.

It's not too late to become a Paint Out Patron (which gets you credit towards art purchases and into some fun private events)! Many thanks also to those who have already volunteered to help out during the Paint Out. We still need volunteers to help cleanup after the events on Wednesday morning, Oct. 21, and Saturday night, Oct. 24. Please contact Melissa Schwenn, melissaschwenn@gmail.com, 407-415-2776 if you want to volunteer.

To become a Patron or find out more information about the Paint Out, see the website at www.NSBPaintOut.com. We are taking great pains to follow CDC guidelines so that everyone feels safe and still manages to have a great experience!

From the President

Cheryl Faber

Dear Members,

Please vote "YES" for Volusia ECHO and "YES" for Volusia Forever on November 3. The funding for these two programs ends next year. We need to vote "YES" for these amendments so that Volusia County will continue to have funding available to build and restore cultural, historic and recreational facilities, as well as to protect our water quality and environmentally sensitive lands. Voting "YES" will not increase your taxes. If we renew these amendments now, the tax rate will remain the same as it has been for the past twenty years. On an average priced home, the tax amounts to about \$48 per year. For detailed information about the hundreds of projects ECHO and Volusia Forever has funded, go to www.ECHOVolusiaForever.org. On a personal note, Artists' Workshop would not be housed in our studios today had it not been for an ECHO grant. SO, Please vote "YES"!

Other exciting events on the horizon, are The NSB Plein Air Paint Out, October 21-24, with the "wet room" being located in our studios. The schedule of events is included in this newsletter, so please take a moment to review all of the fun events. We need your support as patrons, as well as attendees and volunteers. We are co-sponsoring this annual event with our friends and neighbors, Marine Discovery Center. I hope to see many of you at this important fund raiser.

We are continuing to hold classes and workshops, following safety guidelines, with the goal of making sure our students feel comfortable. The board of directors has made the decision NOT to hold the annual Christmas/Holiday Luncheon this year. Just like the members meetings, we feel it is just not safe to have large gatherings. We will still have the judged "small" holiday show at the Gallery on Canal, but will figure out another way to present the awards.

We know that many of you are not yet comfortable venturing out. We don't want you to stop feeling your connection to Artists's Workshop. We are here for you and hope, that through this newsletter, Facebook, Instagram and our "e-blasts", that we are keeping you well informed!

As always, stay safe!
Cheryl

Vote YES for Both on your Nov. 3 ballot!

ECHO VOLUSIA FOREVER

Vote YES to continue Volusia ECHO & Volusia Forever County Referenda on your Nov. 3 ballot! (Continue existing programs without a tax increase.)

- **VOLUSIA ECHO - Vote YES!**
Supports county Environmental, Cultural, Historic & Outdoor Recreational Projects. Past projects have included the Marine Discovery Center and campus improvements **(including the Artists' Workshop Studio facilities)**; and the Chamber of Commerce building renovation **(including the Artists' Workshop Gallery on Canal St.)**.

- **VOLUSIA FOREVER - Vote YES!**
Supports acquisition and improvement of environmentally sensitive, water resource protection and outdoor recreation lands.

For more info see:
www.echovolusiaforever.org

2020 FALL CLASSES & OPEN STUDIO SCHEDULE

(*Please note updated Open Studio Sessions)

| Time | Class | Studio Room | Instructor |
|--------------------|-------------------------------|-------------|------------------|
| MONDAY | | | |
| 9:30 AM - 12:30 PM | Painting with Patrick | B | Patrick Rausch |
| 1:00 PM - 4:00 PM | Clay/Hand Building | A | Yolanda Pelz |
| 1:00 PM - 4:00 PM | Pen & Ink | B | Ruth Squitieri |
| 1:00 PM - 4:00 PM | Drawing | C | Bob Stinziano |
| TUESDAY | | | |
| 9:30 AM - 12:30 PM | Wheel Throwing | A | Richard Reiner |
| 9:30 PM - 12:30 PM | Watercolor | B | Liv Witherow |
| 1:00 PM - 4:00 PM | OPEN STUDIO | B | Nancy Hagood |
| 1:00 PM - 4:00 PM | OPEN STUDIO: Clay | A | Susie Means |
| 1:00 PM - 4:00 PM | Drawing | C | Bob Stinziano |
| WEDNESDAY | | | |
| 9:30 AM - 4:00 PM | OPEN STUDIO: Clay | A | Susie Means |
| 9:30 PM - 12:30 PM | Watercolor | B | Liv Witherow |
| 1:00 PM - 4:00 PM | OPEN STUDIO | B | Irene Moody |
| THURSDAY | | | |
| 9:30 AM - 12:00 PM | Chinese Brush Stroke-beginner | D | Loretta Youngman |
| 9:30 AM - 12:30 PM | OPEN STUDIO: Clay | A | Susie Means |
| 1:00 PM - 4:00 PM | Clay/Hand Building-2nd day | A | Yolanda Pelz |
| 1:00 PM - 4:00 PM | Fundamentals of Drawing | B | Betty Parker |
| 1:00 PM - 4:00 PM | OPEN STUDIO | C | Maryann Oliver |
| 1:00 PM - 4:00 PM | Mixed Media | D | Loretta Youngman |
| FRIDAY | | | |
| 9:30 AM - 12:30 PM | Painting - Focus on Color | B | Mary Gerlach |

Fall Classes Update

Ruth Squitieri, Liv Witherow & Cheryl Faber

Most of the Fall classes have already started or will be starting soon. Covid-19 protocols limit us to a smaller number of students/tables and extra cleaning protocols. Studio A has been designated entirely for clay at this time. The front door will remain locked to limit drop-in traffic. Hand sanitizer is available for student use. Students are requested to bring masks to be worn when they are in close proximity to another student or teacher. **(Please remember to always wear your mask when within 6-ft of other students!)** Every student will have to sign a liability release before they can attend a class.

Please note that due to limited seating capacity, some of the classes have already filled up. If you are interested in a specific class or open studio, contact the instructor or call Stephanie at the office, 386-424-9254, to see if there is space available.

WORKSHOP SCHEDULE: 2020-2021

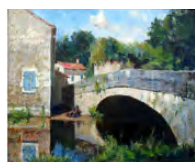

JOE PALMERIO
Painting at the Ranch
(oils & acrylics)
Oct. 27 & 28, 2020



CHRIS KLING
Go Figure!
(oils & acrylics)
Nov. 7-8, 2020

NEW!

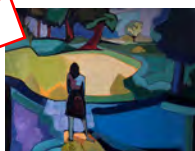

J. J. GRAHAM
Expressionism
(acrylics)
Nov. 13-15, 2020

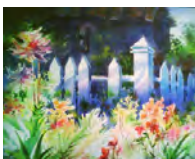

TOM LYNCH
Watercolor Secrets Revealed
(Virtual Workshop)
Jan. 7-10, 2021



SUE ARCHER
Power of Planning/ Think Outside the Box
(watercolor)
Feb. 13-15, 2021

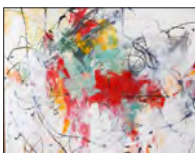

JUDY GILMER
Abstract: Ways, Means, and Results
(acrylic/collage)
Mar. 13-14, 2021

Just added!

Fall Workshops Update
Gail Waters

We are continuing our selection of workshops for the coming season! (Schedule/dates at left.) We have to limit class sizes due to COVID-19 social distancing recommendations, so don't delay in signing up for the workshop(s) you want to attend. Remember, Artists' Workshop members receive a discounted rate for workshops, so be sure to register and secure your space. For the most detailed information, go directly to our website at www.artistsworkshopinc.com which gives info on all workshops, supply lists, instructor links, and registration forms.

Joe Palmerio: October 27-28, 2020 "Painting at the Ranch" (oil/acrylic)

This workshop will help you explore your creative voice while working in the landscape en plein air. You will learn how to get that big world out there on a two-dimensional canvas with demo, personal instruction and on-site critique. Traditional oil painters, watermixable oil painters and acrylic painters of all skill levels are welcome.
Website: www.palmerioart.com/

Dates: Tuesday, Oct. 27 thru Wednesday Oct. 28; 9:30 A.M. - 4:00 P.M.
Fees: AWI Members: \$200; non-members: \$235



Chris Kling: November 7-8, 2020 "Go Figure!" (oils - figure painting)

You can do figures too! This workshop will take the mystery away. Once you learn these principles you will have the confidence to add figures to your paintings! This will be a workshop demystifying the process of painting a figure through learning the proportions of the human body and painting shapes – love and support are liberally added. Painting experience required. Note: We will paint from the model in the studio.
Website: www.chrisklingartist.com

Dates: Saturday, Nov. 7 thru Sunday Nov. 8; 9:30 A.M. - 4:00 P.M.
Fees: AWI Members: \$200; non-members: \$230 (this includes the model fee)



J. J. Graham: November 13-15, 2020 "The Visceral Arena" (acrylic - expressionism)

A demonstrative process: Emphasis on form, mark-making, and arbitrary color.

Dates: Friday, Nov. 13 thru Sunday Nov. 15;
9:30 A.M. - 4:00 P.M.
Fees: AWI Members: \$200; non-members: \$235

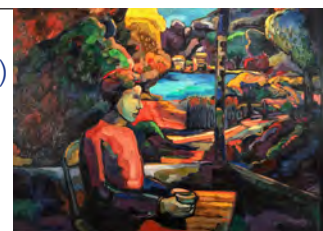

In Memoriam

Joan Zetka

The Artists' Workshop mourns the recent loss of New Smyrna Beach artist Joan Zetka, a longtime member and former Associate Gallery Director and Librarian of the Artists' Workshop (age 91). Our deepest sympathies go out to all her family and friends.



(left) Joan receiving an award at an Artists' Workshop Holiday Luncheon.
(right) Joan's award-winning oil painting "View of the North Bridge".



The Gallery on Canal St.

Liz Clayton

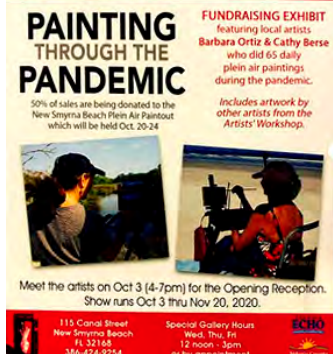

The Gallery on Canal will open on Oct. 3 with the fundraiser show, "Painting Through the Pandemic". Sales from this show will generate funds for the New Smyrna Paint Out with a 50% donation. The opening reception is Oct. 3 from 4-7p.m. This show runs through Nov. 20 with gallery hours from 12-3 p.m. on Wed. Thurs. and Fridays only. Please support this fundraising event and remember to wear your mask.

Be thinking ahead to the judged small works show in December called, "Deck the Walls." Entries can be no larger than 14" in any direction which includes the frame. PLEASE MEASURE CAREFULLY! The entry fee is \$20. Since we are not having a Christmas/Holiday luncheon this year, the method of presenting awards is yet to be announced. Pick up for "Painting Through the Pandemic" and drop off for "Deck the Walls" is Dec. 3 from 12-3 p.m. or Dec. 4 from 9-11 a.m.

Our next themed show, "Black and White With a Splash of Color" will run during January and February. The featured artists for this show have already been determined.

OCTOBER 3 - NOVEMBER 20: "PAINTING THROUGH THE PANDEMIC"

(Artists' Workshop Gallery, 115 Canal St., NSB)

New Hours: Wednesdays thru Friday, Noon - 3 P.M. & 1st Saturday: 4 P.M. - 7 P.M.

Art Delivery: Thurs. Oct. 1st, 12 - 3 PM / Fri, Oct. 2nd, 9-11 A.M.
Reception(s) -1st Saturday: October 3rd, 4 - 7 P.M. & November 7th 4-7 P.M.
Pick Up Date: Thurs. Dec. 3rd, 12 - 3 PM / Fri, Dec. 4th, 9-11 A.M.

DECEMBER: "DECK THE WALLS"

Judged "small works" Show - Entry Fee \$20 - 14" X 14" size limit
 (Artists' Workshop Gallery, 115 Canal St., NSB)

New Hours: Wednesdays thru Friday, Noon - 3 P.M. & 1st Saturday: 4 P.M. - 7 P.M.

Art Delivery: Thurs. Dec. 3rd, 12 - 3 PM / Fri, Dec. 4th, 9-11 A.M.
Reception -1st Saturday: Dec. 5th, 4 - 7 P.M.
 (*NOTE: Holiday Luncheon on Dec. 9 is cancelled due to pandemic - Small Show Awards presentation TBD - Stay tuned!)

Don't Forget!

**Artists' Workshop
 Annual Small Judged Show
 "DECK THE WALLS"
 Enter Dec. 3rd & 4th**

Gallery on Canal St.
 New Smyrna Beach, FL

2020 - 2021 Gallery on Canal

(Members: These are our projected shows for your planning purposes. Please note - More information will be provided as the dates draw nearer.)

OCTOBER - NOVEMBER 2020: "PAINTING THROUGH THE PANDEMIC"

(50% sales fundraiser for NSB Paint Out)

DECEMBER 2020: "DECK THE WALLS" JUDGED SHOW (Judged Exhibit - Entry Fee \$20) 14" X 14" Size limit

JANUARY - FEBRUARY 2021: "BLACK AND WHITE WITH A SPLASH OF COLOR"

(Themed Show - Entry fee) "Featured Artists" Panels have been reserved.

(Dates TBD)

"BIG AND BEAUTIFUL"

(Big Art Show)

"FOR THE BIRDS"

(Themed Show)

"CELEBRATING AMERICA"

(Themed Show)

2021 ARTISTS' WORKSHOP

63rd Annual MEMBERS' SHOW: Opening Saturday, March 6, 2021

SAVE THE DATES!



ENTRY/KEY DATES: On **March 6th, 2021**, AWI presents the 63rd Annual Members' Show at the Studio Gallery. A Prospectus with labels and other important information will be available on our website later this year. **Pre-register and pay at our website opening February 1st, 2021: www.artistsworkshopinc.com before February 25th, 2021.** Art Check-in will start **February 26, 2021** at 1:30pm at the Artists' Workshop Studios.

ELIGIBILITY/FEE: The entry fee for the Annual Members' Show is \$30, we are not charging admission to the show this year. AWI dues must have been paid by **December 6, 2020**.

ARTWORK: One piece of artwork per person is allowed. No theme, your choice of medium and your style. **No 2-D artwork can exceed 40" in any direction including the frame. 3-D artwork must fit on a pedestal and be no wider than 18".** Work weighing more than 25 lbs. cannot be hung with our setup and will not be accepted.

Melissa Schwenn, Members' Show Chair

Youth Artist Programs

Regina Wise

“Art Is...Creation, Inc.” T.A.P. (Teen Arts Program)

T.A.P. is on hold thru the end of the year due to the COVID-19 pandemic, but we are planning to be back in 2021.

Budding Artists in 6th to 12th grades welcome!

The Art Is...Creation sponsored T.A.P. meets once a month on the 2nd Saturday of each month at the Studios, from 9:50 A.M. to 2 P.M. Contact Regina Wise for information at 386-847-1676, email wiseregina@gmail.com. Visit the Art Is...Creation website at www.artiscreation.org.

Planned T.A.P. 2021 Schedule:

Second Saturdays

January 2021 through April 2021

6th-12th Grades 9:50am to 2pm

\$100 for 4 sessions - Supplies Included

- | | |
|----------------------|--------------------|
| • January 9 | Drawing |
| • February 13 | Painting |
| • March 13 | Printmaking |
| • April 10 | Mixed Media |

“Art Is...Creation, Inc.” (Summer Camp)

Plans for 2021 Summer Camps will be announced in the Spring of 2021.

AWI MEMBER REMINDER:
Don't forget to renew on time!!

Artists' Workshop Members will receive 3 months free added to their membership renewal date, if done in the month due! (For renewals April 2020 - March 2021)

New Members

Melissa Schwenn

The Artists' Workshop welcomes the following new members. If you would like to join us, pick up a new Member Application Card at the Studios, in the Gallery, or see our website.

Questions? Contact Melissa Schwenn at email: artistsworkshopNSB@gmail.com

Elaine D'Amore Tillard
Ormond Beach

Jeanne Willard
South Daytona

There is a new exhibit in the NSB library featuring artist Gretchen Nass. Gretchen is a long time member of AWI. She works mainly in acrylic on canvas and paper. She has some very interesting colorful abstract work. This is an exhibit you shouldn't miss. Gretchen also has her work in the Beaus Arts Show at the Museum of Arts and Sciences.

We reviewed the NSB library the last two months because most of the other venues have been closed due to the pandemic. We are hoping they will soon be open and if you would like to show your work in any of them, please contact us.

Committee Members with Venues & Contacts:

- **Maggie Arndt (United Church of Christ):** 386-957-4570, email magsart4@gmail.com
- **Bob & Patty Stinziano (Edgewater Library):** 386-944-9249, email chy39@aol.com
- **Bob & Patty Stinziano (NSB Library):** 386-944-9249, email chy39@aol.com
- **Evy Okerstrom (Dr. Daquila's office - Port Orange):** 859-699-1506, email ero814@yahoo.com
- **Evy Okerstrom (Trinity Lutheran Church, NSB):** 859-699-1506, email ero814@yahoo.com

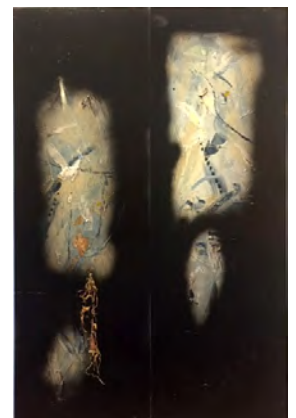
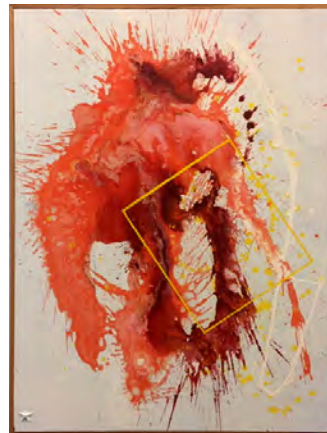

The new exhibit artwork now on display at the New Smyrna Beach Library includes four paintings by Gretchen Nass. (clockwise from top left) “Abstract with Rectangle”, “Color Cascade”, “Flutter Buy”, and “Deconstruction”. (photos courtesy Bob Stinziano)

Member News:

Congratulations to AWI member Denise Vezza-Maggiore on her **NEW studio Grand Opening Celebration on October 3 on Canal Street:**

STUDIO VEZZA MAGGIORE
StudioVezzaMaggiore.com

*Studio
Vezza Maggiore*
Gallery

309 Canal Street Suite E
New Smyrna Beach FL 32168
StudioVezzaMaggiore.com



Librarian's Corner

Kathy Kerrigan

Library:

Please browse our library shelves and check out an art book!

Book Club News! The Artists' Workshop book club will begin to meet again in November, Studio D, at 11 am. Here are our upcoming book club selections:

November: Thursday, Nov. 19, 11:00 AM

- We will pick up with **"Women in Sunlight"**, a novel by Frances Mayes. I will have a quick review (highlights to refresh your memory) of the 3 women following their interests in creating art, garden arts, and writing a cookbook while renting a villa in Italy for a year. I will send an e-mail to book club members to see if you have a personal experience of Italy, and any suggestions for refreshments.



December reading:

- "Life Drawing for Beginners"**, by Roisin Meaney
Review: "...a group of strangers in a small town in Ireland take drawing classes together - super accessible and lovely".

If you would like to join the book club or need any information the library could help you with, please call me at 386-428-5573, text: 386-416-8746, or e-mail kk8ocean@gmail.com.



Thank you all, Kathy

From the Editor:

Happy Fall! Hope you are staying safe. Inputs for the next regularly scheduled newsletter (November), will be due NLT Wednesday, **October 28, 2020.**

The best way to keep up with updates & changes is to make sure our Corresponding Secretary, Melissa Schwenn, artistsworkshopNSB@gmail.com has your correct email address on file for newsletters & "eblast" updates.

Mary "P-H"

Mary C. Peschel-Herlehy

Phone: 386-428-7906

peschelherlehy@earthlink.net

Happy Halloween



Artists' Workshop, Inc.
P.O. BOX 1194
New Smyrna Beach, FL
32170-1194

SOCIAL MEDIA SITES:

Follow the Artists' Workshop on our Facebook page and Instagram account!



Our new Facebook Page is:

[@artistsworkshopnsb](https://www.facebook.com/artistsworkshopnsb)
Artists' Workshop NSB



Our Instagram account is:

[@artists.workshop.nsb](https://www.instagram.com/artists.workshop.nsb)

