

# Artists' Workshop Newsletter

## January 2019

P.O. Box 1194, New Smyrna Beach, FL 32170-1194

### C O N T E N T S

|                         |       |
|-------------------------|-------|
| meetings.....           | 1     |
| workshops.....          | 2     |
| classes.....            | 2     |
| galleries/shows.....    | 1,3-4 |
| members.....            | 4-5   |
| community exhibits..... | 6     |
| youth activities.....   | 6     |
| president.....          | 7     |
| editor.....             | 7     |
| calendar.....           | 8     |

**Next Member Meeting:**  
**Wednesday, Jan. 2, 2019**

**Social Time: 5:00 P.M.**  
**Meeting: 5:30 P.M.**

Studios: 540 Barracuda Blvd.  
New Smyrna Beach, FL

**January 2 Meeting**  
**Guest Workshop**  
**Artist Demo:**  
**STEVE ROGERS**

*"Color & Light in Watercolor"*



#### MISSION STATEMENT

"The Artists' Workshop of New Smyrna Beach, Inc. strives to enrich the community by offering a supportive, vibrant environment which promotes opportunities to learn, create, exhibit and appreciate art."

Non-Profit Org. Established 1958

## "December Delights" Awards

Sue Stoddart

**C**ongratulations to all the Artists' Workshop members who won awards at the "December Delights" art show, held at our studio gallery. The winners were announced at the annual Holiday Luncheon on Dec. 12, where slides of the winning art works were shown while prize money and ribbons were presented.

The large, eclectic exhibit includes 71 artists and 90 artworks in various media, styles, and subjects. For this show, two judges were selected from the group of Workshop instructors. Their identity was kept secret but their written comments were shared with the audience.

Visit the Marilynne Roland gallery at our Barracuda Blvd. studios now through Jan. 4 to see this excellent selection of small to medium sized paintings, drawings, and 3-dimensional works. The studios will be closed between Christmas and New Year's Day, but there will 3 more days in January to enjoy the show. Reminder: Pickup date is Sat., Jan. 5 between 9 -11 am.



(left) **Top 3 Award Winners:** Laura Robinson, "Pemaquid Bright" (oil); Pat Lentine, "Spellbound" (colored pencil); and Cheri Erdman, "Untitled" (mixed media).

(below) **Honorable Mention Awards:** Debbie Simmons, "Reef Swim" (clay); Mary Peschel-Herlehy, "Man's Best Friend: William & Winston" (pencil & pastel); Ricki Stofsky, "Guitar Duo" (mixed media); and Marty Potter, "Prairie View S. Dakota" (oil).

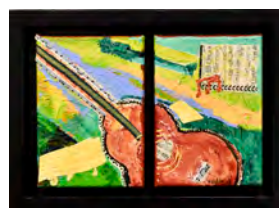
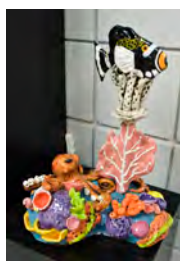

## 2019 MEMBERS' SHOW SCHEDULE

#### IMPORTANT SHOW DATES:

**Entry Info Due by:** Wednesday, January 10, 2019

**Art Drop Off Date:** Monday, January 14, 2019, 9am - Noon (NO LATE ENTRIES)

**Opening Reception/Gala & Awards:** Saturday, January 19, 5pm - 9pm

**Art Pick Up:** Sunday, February 24, 10am - 1pm

**See p. 4 for details!**

## Holiday Luncheon Highlights...

(more photos on page 7)



(left) AWI President Cheryl Faber presents NSB Mayor Russ Owen with a ceramic bowl.  
(below) Sue Stoddart announces the "December Delights" award winners.



### REMAINING 2019 WORKSHOP SCHEDULE



**STEVE ROGERS**  
*Color and Light in Watercolor*  
Feb 7, 8 & 9, 2019

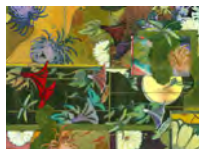

**JOYCE MCADAMS**  
*Mixed Media*  
Feb 16 & 17, 2019



**MARYLEE VOEGELE**  
*Experimental Explorations*  
Mar 2 & 3, 2019



**JOE PALMERIO**  
*Color Temperature & Brushwork*  
Mar 12- 14, 2019

**New Date!**



**GAIL BOKOR**  
*Art of Pouring*  
Mar 16 & 17, 2019



## Classes Update

Ruth Squitieri, Liv Witherow & Cheryl Faber

Please pick up a new class brochure for Winter/Spring 2019. They are available at the studios and our Canal St. gallery. You can also read about each class in detail on the website under the Learn/Classes section at [www.artistsworkshopinc.com](http://www.artistsworkshopinc.com).

**REMINDER:** Please note that the studios are closed to normal classes between the holidays Dec. 23 to Jan. 1. In addition, the studios are closed Jan. 13-20, 2019 to ALL classes and Open Studio in preparation for the members' show.

## Upcoming Workshops

Gail Waters

Join us at our members' meeting on January 2 for a free demonstration by nationally known watercolor artist Steve Rogers, in preparation for his upcoming February 7-9 Workshop at the Artist Workshop Studios: "My workshop will encourage students at all levels to advance their own vision and to improve the skills necessary to communicate that in watercolor. I paint and teach in a very straightforward traditional manner because I believe I can most honestly say what I want to with my brush and 'juicy' watercolor paint. Workshop participants take away from my class knowledge about light and color and the way watercolor behaves through 'mini-demos' of paint application, 'dealing with dark values in watercolor', 'painting reflections' etc. and how these operate in my full painting demonstrations."

Early signup is encouraged to secure your space. We also have Joyce McAdams mixed media workshop coming up on Feb. 16-17. Remember: Artists' Workshop members receive a discounted rate for workshops. Pick up a Workshop brochure at the AWI Studios or Gallery. See website for full details. Contact Gail Waters at, 386-943-9300, or email: [waters\\_g@bellsouth.net](mailto:waters_g@bellsouth.net) if you have any questions.

### Steve Rogers: February 7, 8 & 9 "Painting Color and Light in Watercolor"

Join Steve at any level of experience to paint dynamic watercolors.

Website: [www.watercolorsbbyrogers.com](http://www.watercolorsbbyrogers.com)

Dates: Thursday, Feb. 7 thru Saturday, Feb. 9, 2018  
9:30 A.M. - 4:00 P.M.

Fees: AWI Members: \$325; non-members: \$355



### Joyce McAdams: February 16 & 17 "Mixed Media"

Collage is an exciting way to unlock the creativity of both the beginner and the advanced artist.

Website: [www.mcadamsdesign.com](http://www.mcadamsdesign.com)

Dates: Saturday, Feb. 16 thru Sunday, Feb. 17, 2019  
9:30 A.M. - 4:00 P.M.

Fees: AWI Members: \$185; non-members: \$215

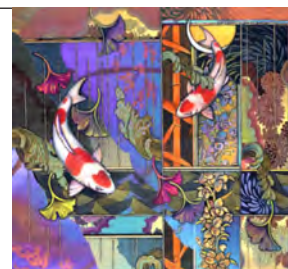



## Plein Air Paint Out "Quick Draw" Competition



AWI sponsored the NSB Plein Air Paint Out "Quick Draw" Competition on Dec. 8 at the AWI/MDC



grounds. We had 10 participants who completed their paintings in a 2-hour timeframe. (top to bottom) Winners were 1st Place: Antwan Ramar (oil); 2nd Place: Patrick Rausch (oil); and 3rd place Sylvia Spradlin (watercolor).



Judges were AWI instructors Betty Parker, Mary Gerlach, and Liv Witherow.

(below) Cheryl Faber presents the winning check and invitation to participate in next year's Paint Out to Antwan Ramar. - Top 3 winners with their artwork. - Cheryl sounds the start horn! - AWI members JoAnn Reilly and Joe Anglin participate in the Quick Draw.



## The Gallery on Canal St.

Liz Clayton

The current gallery exhibit, "In the Abstract", will be closed from Dec. 24 thru Jan. 2. I would like the current show to remain in place, however, so that the gallery does not look empty during this time.

The pick up and drop off times for our next show, "In Love with Landscapes", are as follows: Featured artists for BOTH SHOWS, please pick up or drop off your paintings on Thursday, Jan. 3 from 9-11 AM. All other art is to be picked up or dropped off on Jan. 4 from 9-11 AM. My goal is to cut down on the congestion and noise in the gallery by doing this on two days. Please send me your label information at email: [gramclayton@gmail.com](mailto:gramclayton@gmail.com) for the new show **NO LATER THAN DEC. 31.**



Make sure your label info includes:

- Title
- Price
- Medium
- Size including frame
- Your name

Remember, unless you are a "featured artist", you need to bring \$5.00 per painting for the show which covers the cost of the extra advertising. Featured artists bring \$20.00 if you have not already paid. You can bring cash or checks made out to Artists' Workshop, Inc.

The gallery will be open from 10 AM -7 PM on Jan. 5 with our Opening Reception from 4-7 PM..

### OCT. 6 - DEC. 21: "IN THE ABSTRACT" (Themed Show)

(Artists' Workshop Gallery, 115 Canal St., NSB)

Closed Dec. 22 - Jan. 3 (Holidays)  
Pick Up Date: Thursday & Friday, Jan. 3 & 4th, 9 -11 A.M.

### JAN. 5 - FEB. 28: "IN LOVE WITH LANDSCAPES" (Themed Show)

(Artists' Workshop Gallery, 115 Canal St., NSB)

Hours: Monday - Friday, 11 A.M. - 3 P.M. & 1st Saturdays: 10 A.M. - 7 P.M.

Submit entry label info: Now thru Dec. 31st  
Art Delivery: Thursday & Friday, Jan. 3 & 4th, 9 -11 A.M.  
Receptions: 1st Saturdays: Jan. 5th, & Feb. 2nd, 4 - 7 P.M.  
Open for IMAGES: Jan. 25 - 27  
ART FIESTA: Feb. 23 - 24  
Pick Up Date: Friday, March 1st, 9 -11 A.M.

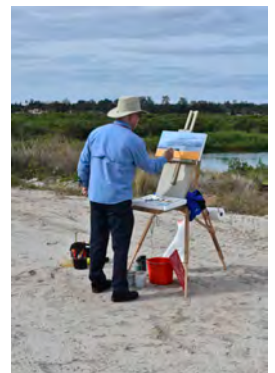

# PASSPORT TO PARIS



## 61st Annual Members' Juried Show Rules & Information

Only current members as of October 19, 2018 (3 months prior to the show) are eligible to enter - Article X Exhibition Rules, Section 1., Page 49, Bylaws. (If you paid your dues after March 1st 2018 and before October 19, 2018 you are eligible! Any questions please contact me as I have the complete list of current members) Hope you are all working on your masterpieces!

### IMPORTANT SHOW DATES:

**Entry Info Due by:** Wednesday, January 10, 2019

**Art Drop Off Date:** Monday, January 14, 2019, 9am - Noon (NO LATE ENTRIES)

**Opening Reception/Gala & Awards:** Saturday, January 19, 5pm - 9pm

**Art PICK UP:** Sunday, February 24, 10am - 1pm

On January 19th, 2019, AWI presents the 61st Annual Juried Members Show. The Parisian inspired Gala, wine and heavy hors d'oeuvre reception, is to be held in our Studio Gallery, located at our workshop, 540 Barracuda Blvd, New Smyrna Beach, from 5pm until 9pm. Twenty-four Sponsored Awards totaling over \$4,000 in cash prizes and ribbons will be presented by our very generous sponsors, and commentary by our judge, Dr. James Murphy, during the Gala. Entertainment provided by, Patrick Rausch's band! You're invited to dress in Parisian inspired attire or come as yourself and let's have a grand time!! The gala event is open to all members, and their guests to attend and share in the fun and excitement of the evening!

**The PROSPECTUS, with labels, and important information is now available for eligible members to print their copy from our website this year. Copies will also be available at the January 2 General Meeting, in the studio workshop, and at the Canal St. Gallery.**

**Show Entry Date and Information:** Submit your info now through January 10 to [jnsb028@gmail.com](mailto:jnsb028@gmail.com). Drop off for this show is Monday, January 14, 9am until Noon. Judging will follow at 2pm sharp. All artwork must be on-site at noon at the latest to enable us to prepare for the jurors arrival.

~~~~~ No late entries will be accepted. ~~~~~

- Entry fee for the Annual Members Show is \$25.
- One piece of artwork per person may be entered.
- No theme required for artwork!!
- For complete entry rules please consult the Prospectus

**Eligible Entries:** Your Original artwork in oil, acrylic, watercolor, mixed media, pastel, drawing, photography, fiber arts or sculpture will be accepted. Artwork that has been previously shown in an Annual Members Show, has won an award in an AWI judged show, or is over 2 years old, will not be accepted. We rely on Members integrity to enter work that is independent of instruction by a teacher. Artists Workshop, Inc dues must have been paid by October 19, 2018 (3 months prior to the show) for current members to be eligible to enter. We reserve the right to remove any entry not in compliance with the eligibility rules and no refund will be issued.

**Entry Fee:** The jury fee is \$25.00. Please make your check payable to the Artists' Workshop, Inc., and bring it to the Artists' Workshop Studios, 540 Barracuda Blvd., New Smyrna Beach, FL, with your entry form and the labels filled out, and the signed waiver on Monday, January 14, between 9am to 12pm. If your piece is juried out you will be notified by phone to pick your piece up.

**All entry information must be submitted to my email address now through January 10th, for entry in the Members show.** This allows us to prepare for the drop off date on January 14, 2019 9am through Noon. Please send your information to [jnsb028@gmail.com](mailto:jnsb028@gmail.com). Info needed: Your name, phone number, email, Size: 2D work max 36" in either direction including frame, make sure the measurement doesn't exceed 36" making your piece ineligible. Sculpture and other 3D pieces - 12" w x 18" h for pedestal pieces, 11" deep x 12" h for glass shelf cabinets Consult me for larger 3D pieces on your own standing base. If you don't receive an email reply from me within a few days, please call me.

**Help:** I would love to have your assistance preparing for the Members Show. Just a few hours of your time, or as much as you can give, will be greatly appreciated. If you would like to be a part of the fun towards making this evening in Paris Gala a success let me know and I can show you what is needed to make it all happen. Days most needed are January 13- prep for dropoff, January 14- dropoff morning, January 15- prepping rooms, painting, January 16- 17- decor, January 18- set up event, January 19- final setup and prep for evening event. Also, looking for artistic pieces to enhance Studio A walls. I'll provide details.

**Questions:** All questions about the Members show should be directed to me, JoAnn Reilly. Please contact me by phone or email. My information is on page 4 of the new 2018-2019 Pink Directory under "Members Show Committee Chair": 386-847-6415 or email [JRNSB028@gmail.com](mailto:JRNSB028@gmail.com)

## MEMBER NEWS:

### AWI Members Participate in 2018 NSB Plein Air Paint Out

AWI members **Cathy Berse**, **Ruth Squitieri**, and **Scott Hiestand** were among the 30 artists participating in the NSB Plein Air Paint Out Dec. 2-8, 2018. (below) Each artist's wall of completed Plein Air work on display in the "Wet Gallery".







Congratulations to AWI member Ruth Squitieri. Ruth's painting "On the Lookout" (below) was chosen as next year's cover art, purchased by our neighbors at Marine Discovery Center, beneficiary of the event. Chad Truxall (MDC), Mary Sue Weinaug (host) and Ruth Squitieri with her winning painting at the Paint Out Gala.



(right) Another one of our AWI members, Patrycja Ivey, participated by sitting as a model for a demo by artist Chris Kling."  
(photos courtesy Ruth Squitieri and Marty Potter)



## Welcome New Members

Bob Grayson

*The Artists's Workshop welcomes the following new members. If you would like to join us, pick up a Member Application at the Studios, in the Gallery, or see our website [www.artistsworkshopinc.com](http://www.artistsworkshopinc.com)*

*Questions? Contact Bob Grayson at 386-427-6263 or email (NOTE: New Email Address!) [robertgrayson1952@att.net](mailto:robertgrayson1952@att.net)*

Mari Reed  
3024 Victory Palm Dr  
Edgewater, FL 32141  
386-689-5948  
[mainesntails@yahoo.com](mailto:mainesntails@yahoo.com)

Karen Pinion  
732 Navigator's Way  
Edgewater, FL 32141  
214-289-1362  
[pinionkaren@yahoo.com](mailto:pinionkaren@yahoo.com)

Kathy Van Eck  
3047 Orange Tree Dr  
Edgewater, FL 32141  
795-0162  
[rkvaneck@att.net](mailto:rkvaneck@att.net)

Anne Rader  
1615 Magnolia Ave  
New Smyrna Beach, FL 32168  
507-272-6364  
[happyacmoore@gmail.com](mailto:happyacmoore@gmail.com)

Jamie Krebs  
3663 S Atlantic Ave B24  
New Smyrna Beach, FL 32169  
937-681-9471  
[jamiekrbs@gmail.com](mailto:jamiekrbs@gmail.com)

Judith Bastion  
1050 Old Mission Rd  
New Smyrna Beach, FL 32168  
810-471-8266  
[judbast@people-pc.com](mailto:judbast@people-pc.com)

Gale Mazzoni  
1092 Clubhouse Blvd  
New Smyrna Beach, FL 32168  
386-428-9222  
516-313-9135  
[mazzoni2@hotmail.com](mailto:mazzoni2@hotmail.com)

Buddy & Judy Lovett  
1310 Catalpa Lane  
Orlando, FL 32806  
828-963-5149  
703-303-2722  
[rlovettjr@charter.net](mailto:rlovettjr@charter.net)

Pamela Gray  
377 Equestrians Way  
New Smyrna Beach, FL 32168  
786-259-3386  
[pamelagray45@hotmail.com](mailto:pamelagray45@hotmail.com)

Patricia Metzler  
406 Bouchelle Dr unit 102  
New Smyrna Beach, FL 32169  
585-781-4917  
[pfm@rochester.rr.com](mailto:pfm@rochester.rr.com)

Patrycja Ivey  
5501 S Atlantic Ave #102  
New Smyrna Beach, FL 32169  
850-228-6231  
[patrycjaivey@gmail.com](mailto:patrycjaivey@gmail.com)

Robert Johnson  
5300 S. Atlantic Ave 7-301  
New Smyrna Beach, FL 32169  
407-731-4792  
[rj76255@gmail.com](mailto:rj76255@gmail.com)

David & Patricia Kolkman  
3323 E. Locanda Cir  
New Smyrna Beach, FL 32168  
317-840-3476  
[create4menow@gmail.com](mailto:create4menow@gmail.com)

Kim deGaris-Friedman  
161 Portland Rd  
Highlands, NJ 07732  
848-248-7900  
[kimfriedman@me.com](mailto:kimfriedman@me.com)

### MEMBER NEWS:

#### Trish Vevera - Plein Air Artist wins 2018 Gargiulo Foundation Artist of the Year.

Congratulations to AWI member **Trish Vevera**, who has been named the 2018 Gargiulo Art Foundation Artist of the Year. A celebratory reception was held on Saturday, Nov. 10, for the honoree, who has been active in GAF for about five years. She is also involved with the Flagler Count Art League, which was the location for the ceremony in City Market Place. The award is a big honor for Vevera, who is now the 19th recipient. (Courtesy Palm Coast Observer.com)

## Youth Artist Programs

Regina Wise

### **“Art Is...Creation, Inc.” T.A.P. (Teen Arts Program)**

Second Saturday's from September to May.  
Held at the Artists' Workshop Studios,  
540 Barracuda Blvd., New Smyrna Beach, FL 32168

Teens 6th to 12th Grade welcome - Sign up for remaining  
5 sessions at \$125. Scholarships available. Registration  
forms at [www.artiscreation.org](http://www.artiscreation.org).

#### **Remaining T.A.P. 2018-19 Schedule:**

10 A.M. to 2 P.M.

*Join us for watercolor painting on January 12th. Contact Regina  
Wise 386-847-1676 or [wiseregina@gmail.com](mailto:wiseregina@gmail.com), [#artiscreation](https://www.instagram.com/artiscreation).*  
[org](http://www.artiscreation.org)

- **Jan. 12, 2019 - Watercolor Painting**  
Tom Jones, International Watercolor Artist
- **Feb. 9, 2019 - Mixed Media**  
Holly Anne Esch, Professional Artist & Art Educator
- **March 9, 2019 - Jewelry Making**  
Mary Ferrante,  
Jeweler & Owner of Caribbean Memories, Canal Street
- **April 13, 2019 - Wire Sculpture**  
Regina Wise, Professional Artist & Art Educator
- **May 11, 2019 - Tile Mosaic**  
Lauren Berkowitz, Professional Artist & Art Educator



T.A.P. students try their own Plein Air painting skills onsite  
Dec. 8th during the NSB Plein Air Paint Out “Quick Draw”  
activities. (clockwise) Plein Air Artist Ruth Squitieri offers  
pointers to T.A.P. student Alexa. Fellow students Laura,  
Willow, and Cialia work on their Plein Air paintings.

## Community Exhibits

Bob & Patty Stinziano

This month's featured venue is the United Church of Christ. During the summer, we put up a hanging system there like the one in the gallery. AWI donated this to UCC and they were very happy to have it. Maggie Arndt has put together a lovely exhibit here with her own work as well as work from Sue Stoddart and Irene Moody. The beautiful work from these three artists shouldn't be missed. If you would like to show your work here, please contact Maggie.

We took down the exhibit we had at the Edgewater City Hall. We only have this venue for two months out of the year. They thanked AWI for the exhibit and received many compliments on the artwork. Please contact us if you would like to show your work here next year.

#### **Committee Members with Venues & Contacts:**

- **Maggie Arndt (United Church of Christ):**  
386-957-4570, email [magsart4@gmail.com](mailto:magsart4@gmail.com)
- **Bob & Patty Stinziano (Edgewater Library):**  
386-944-9249, email [chy39@aol.com](mailto:chy39@aol.com)
- **Bob & Patty Stinziano (NSB Library):**  
386-944-9249, email [chy39@aol.com](mailto:chy39@aol.com)
- **Evy Okerstrom (Dr. Daquila's office - Port Orange):** 859-699-1506, email [ero814@yahoo.com](mailto:ero814@yahoo.com)



Artwork on display this month  
at the United Church of Christ  
includes  
(top to bottom) “Near Newton Falls NY” by  
Sue Stoddart, “Spruce Creek” by Maggie  
Arndt, and “White Roses” by Irene Moody.  
(photos courtesy Bob Stinziano)



## From the President

Cheryl Faber



(above) Thank you Don Johnson and Susie Means for all your hard work on the Holiday Luncheon! (left) Gino Conti entertains the guests. (below) AWI members come through again with plenty of canned good donations for the food bank.



Thanks to all who attended our annual Holiday Luncheon at Sugar Mill Country Club. A special thanks to Don Johnson for being chairman, and to Susie Means for the beautiful clay bowls and ornaments that were given away to some lucky winners! Those in attendance had the opportunity to meet and hear from our new (and very nice) mayor, Russ Owen. Of course the big excitement of the luncheon, was the awarding of the prizes for our judged "December Delights" show, thanks to the hard work and organizational skills of Sue Stoddart and her volunteers. Having live music performed by Gino Conti, really made it a very festive event. We collected a large amount of canned goods, which Halifax Urban Ministries was very grateful to receive.

Take this little break during the holidays and rest up for what looks like a very busy winter/spring season. New and continuing classes, as well as our scheduled workshops, will fill our studios with learning, camaraderie and energy. For the first time, we will have a tent in front of our Canal Street Gallery, to distribute information about AWI, during the three day Images Art Festival in January. We also have our Member's Show and the Lagoonacy Show to plan ahead for. Our first meeting of the year will be right after New Years Day.....Wednesday, January 2, 2019. So, make a New Year's resolution and come to the meeting and see a demonstration by Watercolorist, Steve Rogers! In the meantime, I wish you all a happy and peaceful holiday!

Cheryl



## From the Editor:

Happy New Year!

Make sure our Registrar, Kathy O'Meara, [komeara999@gmail.com](mailto:komeara999@gmail.com) has your correct email address on file for our newsletter and "eblast" updates.

The cutoff date for inputs for the next (February) newsletter will be Wednesday, **January 16, 2019.**

Current and past newsletters are always posted on our website: [www.artistsworkshopinc.com/news.html](http://www.artistsworkshopinc.com/news.html)

Mary "P-H"

Mary C. Peschel-Herlehy

Phone: 386-428-7906

[peschelherlehy@earthlink.net](mailto:peschelherlehy@earthlink.net)



**Artists'  
Workshop Inc. is on  
Facebook**

If you are on Facebook, be sure to look for the Artists' Workshop Inc. page and "Like" it! Please share our Facebook page with your friends.

[www.facebook.com/artistsworkshopinc/](http://www.facebook.com/artistsworkshopinc/)



# Artists' Workshop 2019 Winter Activity Calendar

| January 2019                                |                                                          |                 |                                                                                        |                                                                  |                                                         |                                                                                                 |
|---------------------------------------------|----------------------------------------------------------|-----------------|----------------------------------------------------------------------------------------|------------------------------------------------------------------|---------------------------------------------------------|-------------------------------------------------------------------------------------------------|
| Sunday                                      | Monday                                                   | Tuesday         | Wednesday                                                                              | Thursday                                                         | Friday                                                  | Saturday                                                                                        |
| 30                                          | 31                                                       | 1<br>New Year's | 2<br>"December Delights" Exhibit (Studio Gallery)<br>General Meeting 5:00 PM (Studios) | 3<br>Featured Artists Delivery & Pickup 9 - 11AM (Canal Gallery) | 4<br>Artwork Delivery & Pickup 9 - 11AM (Canal Gallery) | 5<br>Small Show Artwork Pickup 9AM-Noon (Studios)<br>1st Sat. Reception, 4-7 PM (Canal Gallery) |
| 6                                           | 7                                                        | 8               | 9                                                                                      | 10                                                               | 11                                                      | 12                                                                                              |
| "In Love with Landscapes" Exhibit (Gallery) |                                                          |                 |                                                                                        |                                                                  |                                                         |                                                                                                 |
| 13                                          | 14<br>Members' Show Artwork Delivery 9 AM-Noon (Studios) | 15              | 16                                                                                     | 17                                                               | 18                                                      | 19<br>Members' Show Gala & Awards, 5-9 PM (Studios)                                             |
| "In Love with Landscapes" Exhibit (Gallery) |                                                          |                 |                                                                                        |                                                                  |                                                         |                                                                                                 |
| 20<br>Studios Closed                        | 21<br>ML King Day                                        | 22              | 23                                                                                     | 24                                                               | 25                                                      | 26                                                                                              |
| Members' Show (Studios)                     |                                                          |                 |                                                                                        |                                                                  |                                                         |                                                                                                 |
| IMAGES                                      |                                                          |                 |                                                                                        |                                                                  |                                                         |                                                                                                 |
| 27                                          | 28                                                       | 29              | 30                                                                                     | 31                                                               | 1                                                       | 2<br>1st Sat. Reception 4 - 7 PM (Gallery)                                                      |
| "In Love with Landscapes" Exhibit (Gallery) |                                                          |                 |                                                                                        |                                                                  |                                                         |                                                                                                 |

| February 2019                                             |        |                                        |           |          |                                                  |                                                    |
|-----------------------------------------------------------|--------|----------------------------------------|-----------|----------|--------------------------------------------------|----------------------------------------------------|
| Sunday                                                    | Monday | Tuesday                                | Wednesday | Thursday | Friday                                           | Saturday                                           |
| 27<br>IMAGES                                              | 28     | 29                                     | 30        | 31       | 1                                                | 2<br>1st Sat. Reception 4 - 7 PM (Gallery)         |
| Members' Show (Studios)                                   |        |                                        |           |          |                                                  |                                                    |
| "In Love with Landscapes" Exhibit (Gallery)               |        |                                        |           |          |                                                  |                                                    |
| 3                                                         | 4      | 5<br>General Meeting 5:00 PM (Studios) | 6         | 7        | 8                                                | 9<br>Steve Rogers Watercolor Workshop (Studios)    |
| Members' Show (Studios)                                   |        |                                        |           |          |                                                  |                                                    |
| "In Love with Landscapes" Exhibit (Gallery)               |        |                                        |           |          |                                                  |                                                    |
| 10                                                        | 11     | 12                                     | 13        | 14       | 15                                               | 16<br>Joyce McAdams Mixed Media Workshop (Studios) |
| Members' Show (Studios)                                   |        |                                        |           |          |                                                  |                                                    |
| "In Love with Landscapes" Exhibit (Gallery)               |        |                                        |           |          |                                                  |                                                    |
| 17<br>Joyce McAdams Mixed Media Workshop (Studios)        | 18     | 19                                     | 20        | 21       | 22                                               | 23<br>ART FIESTA                                   |
| Members' Show (Studios)                                   |        |                                        |           |          |                                                  |                                                    |
| "In Love with Landscapes" Exhibit (Gallery)               |        |                                        |           |          |                                                  |                                                    |
| 24<br>Members' Show Artwork Pickup 10 AM - 1 PM (Studios) | 25     | 26                                     | 27        | 28       | 1<br>Artwork Delivery & Pickup 9-11 AM (Gallery) | 2<br>1st Sat. Reception 4 - 7 PM (Gallery)         |
| "In Love with Landscapes" Exhibit (Gallery)               |        |                                        |           |          |                                                  |                                                    |

## LEGEND:

- ★ Deliver art date
- ▲ Show pickup date
- Social / Luncheon
- Meeting / Special Event
- Show / Exhibit
- Workshop