



Artists' Workshop Newsletter

December 2018

P.O. Box 1194, New Smyrna Beach, FL 32170-1194

CONTENTS

meetings.....	1
workshops.....	2
classes.....	2
galleries/shows.....	3-4
members.....	5
community exhibits.....	6
youth activities.....	6
president.....	8
editor.....	8
calendar.....	9

Next Member Event:

(Reminder: There is no monthly meeting in December.) We'll see you at the Holiday Luncheon December 12th!

**Artists' Workshop
Annual Holiday Luncheon
Wednesday, Dec. 12, 2018
11:30 A.M.**

Sugar Mill Country Club
100 Club House Circle
New Smyrna Beach, FL

Winners of
"December Delights"
Judged Gallery Show Announced

*Don't forget to RSVP and bring
your canned goods
for the local food bank.*

MISSION STATEMENT

"The Artists' Workshop of New Smyrna Beach, Inc. strives to enrich the community by offering a supportive, vibrant environment which promotes opportunities to learn, create, exhibit and appreciate art."

Non-Profit Org. Established 1958

Annual Holiday Luncheon - December 12

Don Johnson

See page 7 for more details!



This year's Artists' Workshop Annual Holiday Luncheon will be held Wednesday, December 12, 2017, 11:30 A.M. at the Sugar Mill Country Club. The festivities will include holiday entertainment by Gino Conti on guitar, lunch, and presentation of the "December Delights" judged exhibit awards. Please remember to bring your canned goods or nonperishables for the local food bank.

Luncheon flyer is located on page 7 (printed copies are also available at the Studios). **Please return your RSVP form with your check to arrive by December 5th.** Guests are welcome. If you have any questions contact Don Johnson at 386-427-6969 or email djohnson@earthlink.net.

**Don't Forget -
Enter today!**

"DECEMBER DELIGHTS"

A judged exhibit of small art works at the AWI Studios
(Artists' Workshop Studios, 540 Barracuda Blvd., NSB)

Submit entry label info:

Deliver your Art:
Show opens:
Awards Announced:
Art pickup date:

Now thru Friday, Nov. 30th

Saturday, Dec. 1st, 9 A.M. - Noon
December 3 - January 4
Wednesday, Dec. 12 (Holiday Luncheon)
Saturday, Jan. 5th

Maximum size is 16" x 16" including frame or support. All media, sculpture, and pottery are welcomed. Entry fee is \$10 per work, two pieces per artist allowed. Cash prizes awarded at Holiday Luncheon. Send your name, phone number, title of your piece, medium, size, and price (or NFS) to susanstoddart@earthlink.net by November 30. Bring cash or a check made out to "The Artists' Workshop, Inc" with your entry. Call Sue Stoddart at (386) 410-6705 for any questions.

Artwork may be no more than 2 years old, and must be original. No piece may be entered if it has previously won an award in any Artists' Workshop judged exhibit. Refer to "Rules about exhibiting at the Gallery on Canal" in the 2018 Membership Directory for art work preparation requirements. Please secure a card with your ID information on the back.

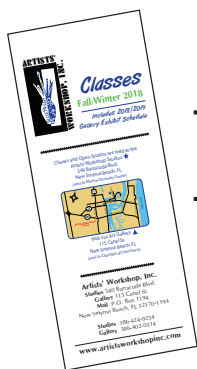

Classes Update

Ruth Squitieri, Liv Witherow & Cheryl Faber

Please keep a look out for the new brochure, listing classes starting in January 2019. It is scheduled to come out in December and all classes will also be listed on the website at www.artistsworkshopinc.com.

Also, due to popular demand, we are bringing back teacher Ken Nusbaum to do "Gyotaku or Fish Rubbing" with us! This one-day class will be held Tuesday, December 11, 2018, from 9:30 AM to 12:30 PM at the Artists' Workshop Studio B. Cost: is \$40.00. Call or email Margaret Anglin to register: 407.252.5726 or manglin44@gmail.com. Have fun learning about fish and creating art with them. Fish Rubbing, Gyotaku (Japanese) or U-Toh (Mandarin) is a technique developed by Japanese scientists to record their catches. Using the varied textures of rice paper and block printing ink, we will bring out the hidden features of local fishes. The work offers a Zen-like involvement with a single fish and provides unique images that are both natural, and some say, fossil-like. Ken Nusbaum is a biology professor, a member of the Marine Discovery Center Board of Directors and lots of fun.

NOTE: Due to the 61st Annual Members' Show setup and Gala activities, the studios will be closed for classes/open studio January 14-20, 2019 to prepare for this event. Classes will resume Monday, January 21.

Because of the Member's Show schedule, Carolyn Land's "Abstract Expressions and Mixed Media" class will start a 6-week session on Tuesday, January 22, at 9:30 a.m. The class will run Jan 22, 29, February 5, 12, 19, 26. It is \$15.00 a class for members and \$18.00 for non-members.

REMAINING 2018-2019 WORKSHOP SCHEDULE

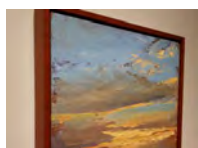

GERTRUDE HAVU
Build a Floating Box Frame
Nov 17 & 18, 2018



TOM JONES
Watercolor Landscape Techniques
Dec 3, 4 & 5, 2018

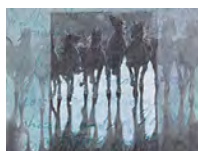

KATHLEEN CONOVER
Chaos to Order in Acrylics
Jan 10 - 13, 2019



STEVE ROGERS
Color and Light in Watercolor
Feb 7, 8 & 9, 2019



JOYCE MCADAMS
Collage Plus!
Feb 16 & 17, 2019



MARYLEE VOEGELE
Experimental Explorations
Mar 2 & 3, 2019



JOE PALMERIO
Color Temperature & Brushwork
Mar 12- 14, 2019

New Date!



GAIL BOKOR
Art of Pouring
Mar 16 & 17, 2019

Upcoming Workshops

Gail Waters

Join Tom Jones on December 3, 4, 5 for a great watercolor workshop at our Studios in beautiful New Smyrna Beach. **BREAKING NEWS:** Tom will provide all your watercolor paint and watercolor paper for this workshop. There will be many drawings for great art gifts and for his demo paintings. (Those who sign up before Thanksgiving receive a beautiful new TOM JONES WATERCOLOR PALETTE at the workshop.)

Early signup is encouraged to secure your space. Remember: Artists' Workshop members receive a discounted rate for workshops. Pick up a Workshop brochure at the AWI Studios or Gallery. See website for full details. Contact Gail Waters at, 386-943-9300, or email: waters_g@bellsouth.net if you have any questions.

Tom Jones: December 3, 4 & 5
"Simple Solutions to Watercolor Landscape Techniques"

Tom will show you how to create a watercolor painting in stages that hold the scene together.
Website: www.tomjonesartist.com

Dates: Monday, Dec. 3 thru Wednesday, Dec. 5, 2018
9:30 A.M. - 3:00 P.M.
Fees: AWI Members: \$225; non-members: \$255



Kathleen Conover: January 10, 11, 12 & 13
"Chaos to Order" (acrylics)

Create dynamic art by starting from the chaos of color, texture and gestural marks and layers to deliver an energetic painting that will grab attention and expresses fun and vitality.
Website: kathleenconover.com

Dates: Thursday, Jan. 10 thru Sunday, Jan. 13, 2018
9:30 A.M. - 3:00 P.M.
Fees: AWI Members: \$365; non-members: \$395

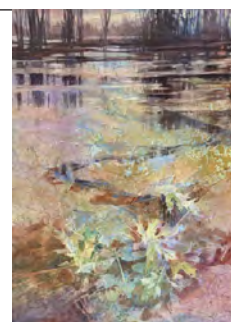

A Dialog About Abstract Art:



Artists' Workshop guests enjoy Carolyn Land and Jean Banas during their "A Dialog About Abstract Art" talk and demonstration on Nov. 6 at the AWI Studios. It was a great combination of two different styles and techniques with emphasis on understanding how to create abstract paintings, reflecting on the knowledge of Elements of Art and Principles of Design, which after years of painting should become innate if they are learned and understood.
(photos & notes courtesy Regina Wise)



Some of the artwork now exhibited in the Gallery on Canal's "In the Abstract" show includes: (left to right) "Seminole Tribute", Alicia Hahn Oestmann (clay); "Asian Passage", Marylee Voegle (acrylic/collage); "Journey to NY", Carson Kapp (acrylic); "Artists' Journey: Looking for the Light", Joye Shaffer (acrylic); and "End of the Day", Jean Minerd (acrylic).

The Gallery on Canal St.

Liz Clayton



Attendance has been good in the gallery on Canal. Several people came in on First Saturday who had never been in the gallery! With that in mind I am changing our opening hours on First Saturdays to 10 AM to 7 PM. Several new abstract paintings have been changed out so even if you have already seen the show there are new things for you to see including some outstanding clay sculptures! Also, congratulations to Carson Kapp on the sale of her painting, "Journey to New York."

If you are planning on being in the next gallery show, "In Love With Landscapes", you can begin sending your label information to me at email: gramclayton@gmail.com. Think "land" with your paintings. Paintings can be in any medium and can include people, buildings, lakes, rivers and animals. Save your seascapes for the "Surfs Up" show next July.

All of the slots for featured artists have been filled, but there is ample room on the walls and metal panels for additional paintings. Any type of clay, wood, or metal sculpture is also included. Make sure your label info includes:

Title
Medium
Size including frame
Price
Your name

OCT. 6 - DEC. 21: "IN THE ABSTRACT" (Themed Show)

(Artists' Workshop Gallery, 115 Canal St., NSB)

Hours: Monday - Friday, 11 A.M. - 3 P.M. & 1st Saturdays: 10 A.M. - 7 P.M.

Reception- 1st Saturday: Dec. 1st, 4 - 7 P.M.
Closed: Thurs.-Fri., Nov. 22-23 (Thanksgiving)
Dec. 22 - Jan. 3 (Holidays)
Pick Up Date: Friday, Jan. 4th, 9 - 11 A.M.

JAN. 5 - FEB. 28: "IN LOVE WITH LANDSCAPES" (Themed Show)

(Artists' Workshop Gallery, 115 Canal St., NSB)

Hours: Monday - Friday, 11 A.M. - 3 P.M. & 1st Saturdays: 10 A.M. - 7 P.M.

Submit entry label info: now thru Wednesday, Jan. 2nd
Art Delivery: Friday, Jan. 4th, 9 - 11 A.M.
Receptions: 1st Saturdays: Jan. 5th, & Feb. 2nd, 4 - 7 P.M.
Open for: IMAGES: Jan. 25 - 27
ART FIESTA: Feb. 23 - 24
Pick Up Date: Friday, March 1st, 9 - 11 A.M.



DECEMBER 2-8, 2018

Join your fellow artists for New Smyrna Beach's 8th year celebrating art en Plein Air:

**NSB PLEIN AIR PAINT OUT
ARTIST DEMONSTRATIONS:**

(Public Invited - We recommend you bring a chair.)

Monday, December 3, 2018

10am - Noon Michelle Held: Perplexing Perspective
(by South Bridge on Riverside)
1 pm - 3 pm Chris King: Figurative Painting en Plein Air
(Outriggers Deck)

Tuesday, December 4, 2018

10am - Noon Susan Covert: Preliminary Sketching
(Florida Hospital Deck - south parking lot)
1 pm - 3 pm Ed Cahill: Catching the Character
(RiverPark Terrace Restaurant)

Wednesday, December 5, 2018

10am - Noon Priscilla Coote: Gouache Rhymes with Squash
(Buena Vista Park - North Causeway)
1 pm - 3 pm Craig Reynolds: Creating a Dynamic Painting
(Smyrna Yacht Club)

Thursday, December 6, 2018

10am - Noon Cathy Berse: Middle School Students Paint Plein Air
(MDC/AWI Campus)
1 pm - 3 pm Catherine Hillis: Keeping Your Work Fresh
(Night Swan B&B)

Friday, December 7, 2018

10am - Noon Keith Gunderson: Painting Florida's Palms
(in the front of Outriggers restaurant)
1 pm - 3 pm Elizabeth Ferber: Painting with a Limited Palette
(Sam's Ave. across from Museum of History)

Saturday, December 8, 2018

10am - Noon Community Quick Draw Competition
(Artists' Workshop - next to MDC)

The Wet Gallery will be open daily at the Marine Discovery Center.

Congratulations to AWI members who are featured artists in this year's 2018 New Smyrna Beach Paint Out:

- Cathy Berse
- Scott Hiestand
- Ruth Squitieri

For more info and a detailed schedule of the week's events, see the New Smyrna Beach Paint Out website: nsbpaintout.com

"Passport to Paris"

61st Annual Members' Juried Show Rules & Info (Hope you are all working on your masterpieces!)

On January 19th, 2019, AWI presents the Juried Annual Members Show opening Gala with a cocktail reception to be held in our Studio Gallery, 540 Barracuda Blvd, NSB. Awards will be presented and commentary from our Judge, Dr. James Murphy during the Gala. The Prospectus with labels, and important information will be made available to eligible members on our website this year. You can print your copy from the site. Copies will also be available at General Meetings, the studio workshop, and the Canal St. Gallery as well. Notice will be published in the newsletter and on the website when the Prospectus becomes available in December.

Show Entry Date and Information: January 14, Monday, 9am until Noon is intake for this show. Judging will follow at 2 pm sharp. All artwork must be on-site at noon at the latest to enable us to prepare for the juror. No late entries will be accepted. **Entry fee for the Annual Members Show is \$25.**

- One piece of artwork per person may be entered.
- Water media requiring covering must use plexiglass, or clear acrylic.
- Pastel work may use glass.
- Proper framing in good condition and strong braided wire, securely attached approximately one third down from the top of frame allowing artwork to hang close to the wall, is required.
- No fishing line, plastic or other materials will be accepted.
- No sawtooth hangers as they do not work with our hanging system.
- Works weighing more than 25 lbs cannot be hung.
- Mats must be white, off-white gray or black only.
- Simplicity in framing is critical when judging. Please keep this in mind.
- Size limitations apply. 2-D work may not exceed 36 inches in any direction including frame.
- 3-D work must fit on a pedestal no wider than 12 inches with a few exceptions determined by the chairman. The new display cabinet allows for more variety in 3-D pieces with weight and size restrictions. Please consult the Chairman.
- Smaller works are encouraged to allow as many members as our space allows to be a part of this show. Miniature paintings are encouraged.
- No theme required and choice your preferred medium and style.

Eligibility: AWI dues must have been paid and recorded by October 19, 2018, (3 months prior to date of Show to be eligible to enter). In order to maintain the professionalism, as in the past, and to limit the number of entries to fit the space allowed, this show is Juried.

Only Original artwork in oil, acrylic, watercolor, pastel, drawing, mixed media, fiber art, photography, or sculpture will be accepted that meet with the

requirements outlined above along with the following rules. Artwork must be of the artists own concept and design. Artwork that has been previously shown in an Annual Members Show, has won an award in an AWI Judged Show, or is over 2 years old will not be accepted. We rely on Members integrity to enter work that is independent of instruction by a teacher. Artwork found to be copied from other artists work will forfeit any awards. We reserve the right to remove any entry not in compliance with eligibility rules. No refund will be issued. "Waiver of Liability" forms must be completed upon entry of artwork. We handle your artwork with great deal of care but cannot be held accountable for loss or damage. Be sure to insure your own work. AWI may use images of exhibited works on our website, and in publicity materials giving credit to the artists.

Awards: Presentation of awards will take place at the show opening January 19, 2019, during the Gala. More information on the evenings lineups will be published at a date closer to the event. Dressing for the occasion is encouraged: Think bistros, street artists, cafes. Let's have fun!

To keep the show looking it's best we ask that all the Artwork remain on display until the date the show ends on Friday, February 22.
Pickup artwork: Sunday, February 24, 10am-1pm

Contact: JoAnn Reilly, Members Show Chairman,
386-847-6415
JRNSB028@gmail.com

NOTES: Teachers show ends the week of November 19. Please take your artwork down by Thanksgiving, November 22. Thanks to the teachers and the students who shared their artwork providing all with inspiration, education and lovely artwork gracing our walls and on our new display shelves in Studio C.

Due to the 61st Annual Members Show, there will be no classes or open studios beginning Monday, January 14-20 to prepare for this event. Classes will resume Monday, January 21.

Money for "ARTIST TO ARTIST AWARD" will be collected by passing the basket at the Holiday Luncheon. Thank you for your generosity!

Welcome New Members

Bob Grayson

The Artists' Workshop welcomes the following new members. If you would like to join us, pick up a Member Application at the Studios, in the Gallery, or see our website www.artistsworkshopinc.com. Questions? Contact Bob Grayson at 386-427-6263 or email rgrayson4@cfl.rr.com



Laura East
1211 Magnolia St
New Smyrna Beach, FL 32168
386-689-8965
lauraeasthome@gmail.com

Patricia Shults
1400 N. Peninsula Ave
New Smyrna Beach, FL 32169
908-458-5820
shults.pat@gmail.com

Madeline Beaudry
104 Littleton Cir
Deland, FL 32724
401-368-2535
maabeaudr@gmail.com

Jane Barker
3201 Monaco Blvd
New Smyrna Beach, FL 32168
574-855-8504
indybarker@aol.com

Amy Goodrich
1142 Volco Rd
Edgewater, FL 32141
386-689-4441
amygoodrich@gmail.com

Patty Jones
505 Boxwood Ln
New Smyrna Beach, FL 32168
386-427-4559
386-314-1313 (cell)
adkteacher@cfl.rr.com

Dick & Bev Tucker
5510 S Atlantic Ave
New Smyrna Beach, FL 32169
386-427-7758
407-625-4775 (cell)
richardtucker@ucf.edu

Harry & Bridgette Rallo
205 Kirkland Rd
New Smyrna Beach, FL 32169
860-485-4030
blrallo@aol.com

Dottie Holdren
2970 Sir Hamilton Cir
Titusville, FL 32780
256-675-9302
dottiek66@hotmail.com

Linda Glatthorn
457 Cheyenne Dr
Oak Hill, FL 32759
561-339-0460
lindaglatthorn@gmail.com

Kaylene Curtis
303 Eagles Eye Ct
New Smyrna Beach, FL 32168
386-410-5539
703-863-9131 (cell)
jcurtis59@cfl.rr.com

Sharon Wiggin
2791 Star Coral Ln
New Smyrna Beach, FL 32168
386-316-7115
sphwig514@msn.com

(Kim) Sue Zafian
413 Gleneagles Dr
New Smyrna Beach, FL 32168
919-280-5829
maltesez@aol.com

Yolanda Pelz
2212 Doster Dr
New Smyrna Beach, FL 32168
386-478-9718
yojamespelz@gmail.com

Susan DiLullo
16 Crystal St
Melrose, MA 02176
617-257-1915
slidilullo@comcast.net

Joann Dixon
1638 N Atlantic Ave
New Smyrna Beach, FL 32169
386-428-8044
386-690-4411 (cell)
rjdixon3@bellsouth.net

Kate Clark
1534 Poplar Dr
Ormond Beach, FL 32174
386-677-4815
gclark8@cfl.rr.com

Kim Ellis
158 Poinciana Ave
Port Orange, FL 32127
386-679-0821
ktaltyelis@yahoo.com

Janice Howarth
1311 Turnbull St Lot 76
New Smyrna Beach, FL 32168
386-689-4325
beachfunjan@outlook.com

Sharon Harrell
428 Bouchelle Dr. Apt 102
New Smyrna Beach, FL 32169
386-290-3907
sharonlharrell@gmail.com

Noel & Samuel Bates
3203 Travelers Palm Dr
Edgewater, FL 32141
518-421-8110
noelleslie@brighthouse.com
samuele@brighthouse.com

Melissa & Shannon Schwenn
106 Via Duomo
New Smyrna Beach, FL 32169
407-415-2776
melissaschwenn@gmail.com

ARTIST STUDIO SALE!

- **WHAT?** Cleaning out our studios of paintings, mixed media/collage, sculpture and hand-made furniture..... very reduced prices... cash or check preferred.
- **WHEN?** Saturday, Nov. 17, 2018, 10-2 only!
- **WHERE?** 1248 Turnbull Bay Road (rear of building) New Smyrna Beach
- **WHO?** (Some of your fellow AWI members...) Katherine Parfet, Kathy O'Meara, Cheri Erdman, Sharon Harrell, Rod's Hand-Made Furniture
- For more information contact Cheri at 847-2335, Sharon Harrell at 290-3907 or Kathy O'Meara at 871-0853

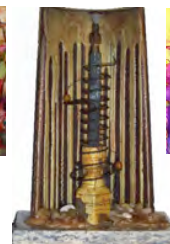

Youth Artist Programs

Regina Wise

“Art Is...Creation, Inc.” T.A.P. (Teen Arts Program)

Second Saturday's from September to May.
Held at the Artists' Workshop Studios,
540 Barracuda Blvd., New Smyrna Beach, FL 32168

Teens 6th to 12th Grade welcome - 9 Sessions: \$225
Scholarships available. Registration forms at
www.artiscreation.org.

Remaining T.A.P. 2018-19 Schedule: 10 A.M. to 2 P.M.

Join us for Plein Air painting on December 8th. Contact Regina Wise 386-847-1676 or wiseregina@gmail.com, [#artiscreation.org](https://www.facebook.com/artiscreation)

- **Dec. 8, 2018 - Plein Air Painting**
At the Canaveral Paint Out Quick Draw
Held at The Artists' Workshop
- **Jan. 12, 2019 - Watercolor Painting**
Tom Jones, International Watercolor Artist
- **Feb. 9, 2019 - Mixed Media**
Holly Anne Esch, Professional Artist & Art Educator
- **March 9, 2019 - Jewelry Making**
Mary Ferrante,
Jeweler & Owner of Caribbean Memories, Canal Street
- **April 13, 2019 - Wire Sculpture**
Regina Wise, Professional Artist & Art Educator
- **May 11, 2019 - Tile Mosaic**
Lauren Berkowitz, Professional Artist & Art Educator

CALLING ALL ARTISTS!

The Hub December 2018 Art Competition

THEME: “Things That Live & Breathe”
December 1 - 29, 2018

**Entry deadline now extended to
Friday, November 16, 2018*

All Artists' Workshop, Art League of Daytona, and the Hub members are invited to enter The Hub on Canal's December 2018 Art Competition. Artwork must be for sale; 2D or 3D maximum size is 24" on any side; entry fee is \$30. Judge is Martha Lent.

This will be a juried show and the prospectus can be found at the Hub on Canal's Website or by picking one up at the Reception Desk at the Hub. The artwork is to be delivered to the Hub, Tues, Nov. 27, 2018 from 10 am to 2 pm. The Show will run from Dec 1 - 29, 2018. There will be a Reception with Awards at the opening of the Exhibit, Saturday, December 1, 2018.

Artwork on display at Edgewater City Hall during October & November includes (clockwise) “Green Eyed Lady” by Bob Stinziano, “Apples to Oranges” by Bob Grayson, and “In the Past” by Maggie Arndt. (photos courtesy Bob Stinziano)



Community Exhibits

Bob & Patty Stinziano

Every year the Edgewater City Hall allows AWI to hang work for two months, October and November. This year the artwork of Bob Grayson, Bob Stinziano and Maggie Arndt was hung there. Maggie had a whole wall to display her beautiful colorful watercolors. Bob Grayson and Bob Stinziano had a wall of color pencil and graphite drawings which looked great. Although this room is not open to the public, there are a lot of board and community meetings held there. The room is very large with plenty of wall space for hanging art work. Our contact with the city hall, Christine Wofford, is always very happy to have AWI there and she loved the exhibit. She gets a lot of positive feedback from our exhibits. Christine posted pictures of the exhibit on the Edgewater City Hall Facebook page. This is another great way to get your work seen by a lot of people. If you would like to have your work there next year, please contact us.

We are always looking for artists to hang their work in all of our venues. Please contact us if you are interested in any of our venues.

Committee Members with Venues & Contacts:

- **Maggie Arndt (United Church of Christ):**
386-957-4570, email magsart4@gmail.com
- **Bob & Patty Stinziano (Edgewater Library):**
386-944-9249, email chy39@aol.com
- **Bob & Patty Stinziano (NSB Library):**
386-944-9249, email chy39@aol.com
- **Evy Okerstrom (Dr. Daquila's office - Port Orange):** 859-699-1506, email ero814@yahoo.com

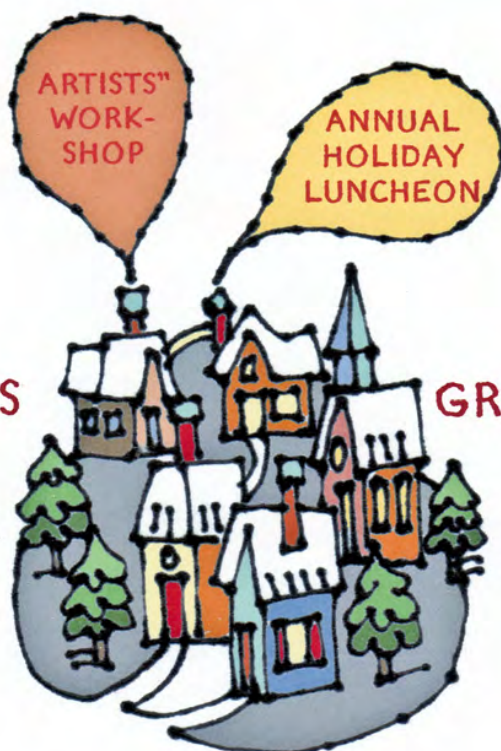

Wednesday, December 12, 2018 at 11:30 am

Sugar Mill Country Club
100 Clubhouse Circle, New Smyrna Beach, Florida

LUNCH ❄️ HOLIDAY ENTERTAINMENT: Gino Conti ❄️ AWARDS: "December Delights" Show
Guests Welcome ❄️ Cash Bar

↓ RETURN THE FORM BELOW BY WEDNESDAY, DECEMBER 5, 2018 ↓

ARTISTS' WORKSHOP
ANNUAL HOLIDAY LUNCHEON RESERVATION FORM

Member's Name: _____

Guest's Name(s) _____

Total attending _____ **@ \$25.00 per person. Total enclosed \$** _____
(Make check payable to "Artists' Workshop, Inc.")

Select Entree & Quantity:

(A) Chicken Piccata with Roasted New Potatoes _____

(B) Cedar Plank Salmon with Rice Pilaf _____

Each entree includes garden house salad, french green beans, iced tea or coffee, roll & butter, and warm apple crisp with Häagen Dazs ice cream.

Mail form & check to: Don Johnson, 176 Turnberry Circle, New Smyrna Beach, FL 32168

From the President

Cheryl Faber



Guest Artist Gertrude Havu (above) demonstrates abstract painting techniques at the Nov. 7th Member Meeting.

There is so much going on within our studios, galleries and membership, that it is impossible for me to focus on only one thing in my letter. So, I decided that what I would encourage everyone to do, is to go back and read the whole newsletter a second time! We have so many opportunities coming up for artists to show their work, whether at shows at our own galleries or exhibits out in the community, that I don't want anyone to miss a chance to participate.

And, of course, we all want to sharpen our skills and learn new ones, so think about signing up for a workshop or class, or attend a demo or art talkand, don't forget open studios! We have open studios every day of the week except Sundays and they are great places to learn from others. That, after all, is why we all joined AWI.....to teach, to learn, to share with each other, so that we can all become better artists, and hopefully, along the way, make some lasting friendships! Come to the Holiday Luncheon and see who wins "December Delights" and then start working on your painting (and your outfit!) for the Members' Show in January....we are going to have a wonderful celebration at the studio to announce the winners of that show, and to just have a special evening. What I am really encouraging you to do, is to take a chance, get involved, and try something new!

Wishing you all a joyous holiday season, Cheryl



From the Editor:

Make sure our Registrar, Kathy O'Meara, komeara999@gmail.com has your correct email address on file for our newsletter and "eblast" updates.

The cutoff date for inputs for the next (January) newsletter will be Wednesday, **December 12, 2018**.

Current and past newsletters are always posted on our website: www.artistsworkshopinc.com/news.html

Mary "P-H"

Mary C. Peschel-Herlehy

Phone: 386-428-7906

peschelherlehy@earthlink.net



**Artists'
Workshop Inc. is on
Facebook**

If you are on Facebook, be sure to look for the Artists' Workshop Inc. page and "Like" it! Please share our Facebook page with your friends.

www.facebook.com/artistsworkshopinc/



Artists' Workshop 2018-19 Winter Activity Calendar

December 2018						
Sunday	Monday	Tuesday	Wednesday	Thursday	Friday	Saturday
26	27	28	29	30	31	Small Show ★ 1 Artwork Delivery 9AM-Noon (Studios) 1st Sat. Reception, 4-7 PM (Canal Gallery) ●
	"In the Abstract" Exhibit (Gallery on Canal)					
2	3	4	5	6	7	8
	Tom Jones "Watercolor" Workshop (Studios)					
	"In the Abstract" Exhibit (Gallery on Canal)					
	"December Delights" Exhibit (Studio Gallery)					
9	10	11	Holiday Luncheon ● 12 11:30 AM (Sugar Mill)	13	14	15
	"In the Abstract" Exhibit (Gallery on Canal)					
	"December Delights" Exhibit (Studio Gallery)					
16	17	18	19	20	21	22
	"In the Abstract" Exhibit (Gallery on Canal)					
	"December Delights" Exhibit (Studio Gallery)					
23	24	25	26	27	28	29
		Christmas				
30	31					

January 2019						
Sunday	Monday	Tuesday	Wednesday	Thursday	Friday	Saturday
30	31	1 New Year's	2	3	4 Artwork Delivery & Pickup 9 - 11AM (Canal Gallery)	5 Small Show Artwork Pickup 9AM-Noon (Studios) 1st Sat. Reception, 4-7 PM (Canal Gallery)
6	7	8	9	10	11	12
				Kathleen Conover Acrylics Workshop (Studios)		
		"In Love with Landscapes" Exhibit (Gallery)				
13	14	15	16	17	18	19
Kathleen Conover Workshop (Studios)	Artwork Delivery 9 AM-Noon (Studios)	Studios Closed for Members Show Setup				Members' Show Gala & Awards, 4-7 PM (Studios)
		"In Love with Landscapes" Exhibit (Gallery)				
20	21	22	23	24	25	26
Studios Closed	ML King Day	Members' Show (Studios)				IMAGES
		"In Love with Landscapes" Exhibit (Gallery)				
27	28	29	30	31	1	2
IMAGES	Members' Show (Studios)				1st Sat. Reception 4 - 7 PM (Gallery)	
		"In Love with Landscapes" Exhibit (Gallery)				

LEGEND:

- ★ Deliver art date
- ▲ Show pickup date
- Social / Luncheon
- Meeting / Special Event
- Show / Exhibit
- Workshop