



# Artists' Workshop Newsletter

## March 2017

P.O. Box 1194, New Smyrna Beach, FL 32170-1194

### C O N T E N T S

meetings.....	1
workshops.....	2
classes.....	2
gallery.....	3
members.....	4
youth activities.....	5
community exhibits.....	5
library.....	5
president.....	6
editor.....	6
calendar.....	7

### Next Member Meeting: Wednesday, April 5, 2017

Social Time: 6:30 P.M.

Meeting: 7:00 P.M.

540 Barracuda Blvd.  
New Smyrna Beach, FL



**ELECTIONS:**  
2017 - 2018

**Artists' Workshop Officers**  
Come and show support for your new  
Executive Officers!

**ARTIST DEMO: BJ Lantz**  
(Cold Wax and Mixed Media)  
[www.bjlantz.com](http://www.bjlantz.com)



"The Artists' Workshop of New Smyrna Beach, Inc. strives to enrich the community by offering a supportive, vibrant environment which promotes opportunities to learn, create, exhibit and appreciate art."

ESTABLISHED 1958

## Film, Fine Art & Food Fundraiser

Valeh Levy

**P**lan an evening out to support the youth and adult art outreach programs at The Artists' Workshop and Marine Discovery Center. We also need your artwork donations for the silent art auction. To donate, drop off your artwork at the Artists' Workshop Studios on Thursday, March 23, between 9 AM and 1 PM. If you have questions regarding the silent auction, contact Trudy Havu at 386-957-4610 or 207-233-7127. Any other questions, please contact Valeh Levy at 386-478-3709 or email [valehlevy@aol.com](mailto:valehlevy@aol.com). See you there!

- **Host:** Artists' Workshop Inc.
- **Event:** Charitable Film Screening of award winning documentary "**LANDFILL HARMONIC**", and Silent Art Auction Fundraiser with Food Truck Dinner & Drinks
- **Date:** Saturday, March 25, 6 - 9 PM
- **Location:** Museum of Arts & Sciences (MOAS) Root Auditorium, 352 S. Nova Rd., Daytona Beach
- **Silent Auction, Art Viewing & Dining:** 6 - 7 PM
- **Landfill Harmonic Film:** 7 PM
- **Silent Auction Results:** 8:30 - 9 PM
- **Admission:** \$15 at the door
- **Preview film trailer at:** [www.landfillharmonicmovie.com](http://www.landfillharmonicmovie.com)



## Lagoonacy

Joe Anglin

**O**ur annual 'Lagoonacy' event with the Marine Discovery Center is coming up soon, Saturday, April 1st, from 11A.M. - 6 P.M. We need volunteers to help with some of the various art activities we are planning. We also want artists to be demonstrating their talents in Studio C or *plein air*. (There is no fee for Open Studio during 'Lagoonacy'.) Interested individuals please contact Joe Anglin at 407-810-1900 or email [janglin43@gmail.com](mailto:janglin43@gmail.com).

A complete schedule of Lagoonacy events can be found at [www.marinediscoverycenter.org/lagoonacy-3](http://www.marinediscoverycenter.org/lagoonacy-3).

**SAVE THE DATE: April 1, 2017**

Marine Discovery Center  
and Artists' Workshop Invite You to

# Lagoonacy

SATURDAY · APRIL 1, 2017 · 11AM - 6PM  
520 BARRACUDA BLVD · NEW SMYRNA BEACH

Don't miss a celebration of the insanely fascinating and beautiful Mosquito Lagoon.  
Join us for a day of fun, food, & festivities experienced through Art and Marine Discovery.

### Call for Volunteers:

Saturday, April 1, 2017  
11 AM - 6 PM

- Various Art Activities for kids & adults
- Patio Chalk Art
- Open Studio (no fee)

(at right) Babz Lupoli works on her abstract artwork during the recent Pat Dews workshop. (below) Ruth Squitieri practiced her pen & ink & gouache drawing skills while serving as hostess during the workshop. (bottom) The workshop class, the largest of the season, takes a break for a group shot, with Pat Dews in center.



## Classes Update

Cheryl Faber & Liv Witherow

Congratulations to all of our clay teachers for having such a successful year! Last year at this time, we had a very limited clay department. Now, we have seven teachers offering classes in sculpture, clay basics, Raku firing, how to use the pottery wheel, and how to "hand build" architecture in clay. Our classes are full, our students are creatively happy and our kiln is being used a lot, by our students as well as AWI members who are able to have pieces fired by weight and size.

So, a very special thank you goes out to our clay teachers: Christophe Cardot, Margaret Anglin, Kathy O'Meara, Katty Smith, Debbie Simmons, Yolanda Pelz and an added congratulations to Nancy Mills, who was just approved by the Board to become an on-going teacher. Of course, none of this would have been possible without the tireless efforts of our clay coordinator, Mary Gerlach, who has shaped this into such a productive program. THANK YOU ALL!



Clay teacher Christophe Cardot's "Blue Flute Edge Clay Bowl" which sold in the Gallery in February.

## Upcoming Workshops

Marylee Voegelé

The Feb. 24-26 Pat Dews "Abstract" workshop was a big success! Thank you for your fantastic support. Unfortunately, we had to cancel the Susan Hanssen workshop so we have only 1 more workshop remaining this season. Next month's final workshop is Tom Weinkle: "The Poetry of Pastel," a 2-day workshop on April 21-22, which still has spaces available so sign up soon! Contact Marylee Voegelé for more information at 386-957-4331.



### REMAINING WORKSHOP SCHEDULE - 2017



**SUSAN HANSEN**  
"Poetry of Pastel"  
and Other  
Wonderful Surfaces"  
Mar. 22-24, 2017

**CANCELLED**



**TOM WEINKLE**  
"The Poetry of Pastel"  
Apr. 21-22, 2017

Artists' Workshop members receive a discounted rate for workshops. Pick up a Workshop brochure for more details and sign-up information. Questions? Contact Marylee Voegelé, 386-957-4331, or email: [aadus@aol.com](mailto:aadus@aol.com).



Tom Weinkle presented his pastel demo to the Artists' Workshop members at our March meeting. His workshop approach encourages members to "leave behind planning and traditional pastel practices and begin to explore the act of painting guided by mood. Artists will find they will be able to bring excitement and creativity to your work by incorporating improvisation, and embracing chance as opportunity."

Tom Weinkle demonstrates his pastel techniques during the March member meeting.

### OPENINGS AVAILABLE!

Tom Weinkle: "The Poetry of Pastel"

Push your art to new levels by unlocking creativity and exponentially increasing your confidence with pastels

Website: [www.tomweinkle.com](http://www.tomweinkle.com)

Dates: Friday, April 21 thru Saturday, April 22, 2017

Fees: AWI Members: \$175; non-members: \$205

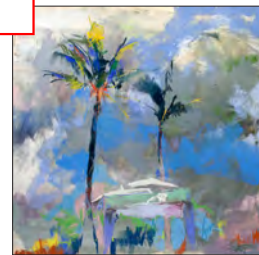



# From the Gallery

JoAnne Reilly & Patrick Rausch

**MARCH'S ART MEDLEY** Saturday, March 4 opening reception was well attended with over 60 attendees! A pottery piece sold! Love the first night buzz of patrons, friends and artists chatting about the various and unique artwork decorating the walls and pedestals. Stop by and view this new exhibit of unique works of art from graphic abstracts, detailed realistic oils, colorful originals, photography of old and new, along with sculpture with character and purpose all available for purchase! Don't forget to sign our book.

Nine works of art sold in the Gallery during the month of February!

April opens with a Theme Show: "One more Than Two" Now accepting info for the April exhibit at the Gallery! The challenge for the artist requires the use of **THREE** objects or features of any kind: could be 3 apples, 3 buildings, 3 chairs, 3 people, 3 boats, 3 trees, or a combination of 3 objects using good compositional layout, etc. A specific subject is not required for this body of work. Dazzle the gallery with your creativity!

Accepting entries for the exhibit beginning March 8 – 24th.

Submit your info to: [jnsb028@gmail.com](mailto:jnsb028@gmail.com) (JoAnn Reilly, Gallery Chair).

Info needed:

**Title: Price: Medium: Size: (Including frame please.) (Maximum is 30"x 30" with some exceptions. Must ask me!)**

**Your name: Phone: Email:**

SAMPLE of what you send to me for info for LABEL:

"3 Cute Bunnys" \$300 Pastel 11x14 Ester Bunny 222-222-2222 Carrots22@gmail.xxx

(No fancy fonts; no formatting please. Don't write the words "Title, Price, etc." No commas between items. Keep titles minimal in words in order to fit on your label.) Refer to pages 13-15 in your Members Directory for submitting artwork. All hanging artwork must be wired on the back. Please make sure you have your info on the back of your artwork for ID purposes. Dates and info in the 2016-2017 Members Directory are subject to change so please read emails and Newsletters for updates!!!

Let me know what day you can host, please. I will do my best to accommodate with what is available. Earlier entrants get first pick of dates! When the calendar is full I will put your name on the Sub List for people to call if they cannot make their hosting day.

Looking forward to another wonderful exhibit of your talents! We love to exhibit your best work!

## APRIL 1 - MAY 4: "ONE MORE THAN TWO"

(Artists' Workshop Gallery on Canal St.)

Hours: Monday - Friday, 11 A.M. - 3 P.M.

Theme: Use of 3 objects or features of any kind Please email Gallery Chair: [jnsb028@gmail.com](mailto:jnsb028@gmail.com) with your entry information by March 24th.

Art Delivery Date:	Friday, March 31st, 9 -11 A.M.
Opens:	Saturday, April 1st, 11 A.M. - 4 P.M.
Reception/Gallery Walk:	Saturday, April 1st, 4 - 7:00 P.M.
Closed:	Friday, April 14th (Good Friday)
Pick Up Date:	Friday, May 5th, 9 -11 A.M.



(left to right)  
Selections from the "March's Art Medley" exhibit at the Canal St. Gallery this month include Gretchen Nass "Vortex" (acrylic), Ralph Mantia Sr.'s "Jesus is Alright By Me" (clay), and Valeh Levy's "Reds, Whites and Blues" (acrylic).



Some of the artwork that sold in the Gallery during February include: (top to bottom) Kathy O'Meara's "Keeper of the Keys" (clay), Carson Kapp's "Close of the Day" (acrylic), JoAnne Reilly's "Breaking" (acrylic), and Rick Orr's "Minorca Afar" (watercolor).



(top 3 photos courtesy JoAnne Reilly)



## Studio C Gallery: New Show (Barracuda Blvd.)

Studio C : New Show: Friday, March 31 thru Friday, May 5. Pick up and delivery is from 1:00 to 2:00 on those Fridays. Please ascertain that your work is appropriately wired for hanging, and label your piece with Name of work, Price of work or NFS, Artists' name and phone number. We are looking forward to a wonderful show! No need to call to notify of your intentions to bring work. Any questions, however, call Cindy Kohring at 386-523-6547.

## Members' Show SPONSOR CORRECTION:

### The William Raveling Memorial Award

The February newsletter and Member's Show luncheon program had a spelling error for the \$250 Members' Show Award to honor artist William Raveling, father of Suzanne Marie Raveling Allen. We do very much appreciate all our sponsors and apologize for the error.



*The Artists's Workshop  
welcomes the following new  
and returning members.  
If you would like to join  
us, pick up a Member  
Application at the Studios,  
in the Gallery, or see our  
website*

[www.artistsworkshopinc.com](http://www.artistsworkshopinc.com)

*Questions? Contact Sue  
Stoddart at 386-423-1468 or email  
[susanstoddart@earthlink.net](mailto:susanstoddart@earthlink.net).*

## Welcome New Members

Sue Stoddart

Jean McDonough  
104 Keely Circle  
New Smyrna Beach, FL 32168  
(770) 713-9607 (cell)  
[jmcdono3054@gmail.com](mailto:jmcdono3054@gmail.com)

Peggy Pfenninger  
4628 Riverwalk Village Ct.  
Ponce Inlet, FL 32127  
(386) 304-2770  
(386) 523-7339 (cell)  
[gpmia@aol.com](mailto:gpmia@aol.com)

Sonja Jean Craig  
1933 Bayview  
New Smyrna Beach, FL 32168  
(407) 484-9880 (cell)  
[azimuthdesigns88@gmail.com](mailto:azimuthdesigns88@gmail.com)

Alfred Schmoeker  
413 Northstar Ln.  
Edgewater, FL 32141  
(386) 210-4016

Marta Crawford  
3548 Omni Circle  
Edgewater, FL 32141  
(386) 423-9145  
[martacrawford@bellsouth.net](mailto:martacrawford@bellsouth.net)

Gail Russakov  
306 Cambridge Dr.  
Longwood, FL 32779  
(407) 774-5737  
(407) 617-0762 (cell)  
[gailrussakov@mac.com](mailto:gailrussakov@mac.com)

Rowena Tygielski  
131 Burney Mt. Rd.  
Fletcher, NC 28732  
(828) 242-7380 (cell)  
[rowenatygielski@yahoo.com](mailto:rowenatygielski@yahoo.com)

Isabel McCann  
1095 Avon Circle W  
Rochester Hills, MI 48309  
(248) 656-9177  
(248) 736-3376 (cell)  
[ijmccann@wowway.com](mailto:ijmccann@wowway.com)

Patricia Shoemaker  
2706 Ridge Crest Dr.  
Shelby Township, MI 48316  
(561) 251-9030 (cell)  
[peshoemaker2@gmail.com](mailto:peshoemaker2@gmail.com)

Bob & Pat Stinziano  
6958 Vintage Ln.  
Port Orange, FL 32128  
(386) 944-9249  
(551) 206-7702 (cell)  
[chy39@aol.com](mailto:chy39@aol.com)

Elizabeth Garrison & Howard Raskin  
3455 Poneta Ave.  
New Smyrna Beach, FL 32168  
(386) 957-3199  
[egarrison17@gmail.com](mailto:egarrison17@gmail.com)  
[hbr1@cornell.edu](mailto:hbr1@cornell.edu)

Debby Hughes  
3305 Saxon Dr.  
New Smyrna Beach, FL 32169  
(414) 491-3277 (cell)  
[hugs333@att.net](mailto:hugs333@att.net)

## MEMBER NEWS:

### "10: Harmony in Art" Art Gallery at Mills Park, Orlando

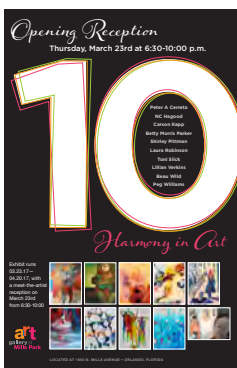

Congratulations to Artists' Workshop Members **Nancy Hagood, Carson Kapp, Betty Morris Parker, Shirley Pittman, and Laura Robinson** whose artwork was selected for the "10: Harmony in Art" Exhibit, to

be held March 23 thru April 20 at the Art Gallery at Mills Park in Orlando. The show brings together 10 modern contemporary artists. Opening Reception is Thursday, March 23rd, 6:30 - 10 PM.

## MARK YOUR CALENDARS!

### 2017 Artists' Workshop Spring Luncheon

#### Installation of 2017-18 Officers

**Friday, April 28, 2017  
11:30 A.M.**

Sugar Mill Country Club  
New Smyrna Beach, FL

Last member event of the season.  
More details to come...

## CALLING ALL ARTISTS!

### The Hub July 2017 Art Competition THEME: Out of the Box...

July 1 - 30, 2017  
(Must submit intent to enter by May 1, 2017)

All Artists' Workshop members are invited to enter The Hub on Canal's July 2017 Art Competition. Artwork must be for sale; 2D or 3D maximum size is 24" on any side; entry fee is \$25. Judges are Terry Olson and Andrew Hyder.

Pick up a copy of the prospectus at The Hub on Canal, or you can download the complete prospectus file and entry form from our Artists' Workshop newsletter email (that accompanies this newsletter release).

## PLEIN AIR ARTISTS!

### EARTH DAY QUICK DRAW COMPETITION"

*Sponsored by Polasek Museum  
Winter Park, FL  
Sunday, April 9, 2017, 9AM - 3 PM*

*(Limited registration spots available so  
sign up today! Cut off for registration is  
April 8th at 5:00 pm.)*

*Artists' have 2 hours to complete their  
work in downtown Winter Park. Regis-  
tration fee is \$35. Details can be found  
at: [www.polasek.org/wppo/quickdraw](http://www.polasek.org/wppo/quickdraw)*



# 18th Annual High School Art Show

Liz Clayton

The Artists' Workshop, Inc. is sponsoring its 18th Annual High School Exhibit at the New Smyrna Beach Regional Library. This is a very important part of our ongoing youth outreach programs. All are invited to the awards ceremony to be held Sunday, May 7, 2017, from 2 - 4 P.M. The Artists' Workshop supports the local High School Arts program by providing funds for art supplies as well as providing refreshments for the annual awards ceremony. The show will be up at the NSB Library through the month of May. Last year the exhibit showcased 63 original works of art by local students in grades 9 - 12.

**NOTE:** Many thanks to all members who contributed to the High School Art Show awards at our March meeting. We rely on the generosity of our members to support our High School Art Show awards program! Last year we presented cash awards (\$550 total) to 15 winning students. You can still send donations directly to the Artists' Workshop, Inc., Attn: Treasurer, Shirley Pittman, P.O. Box 1194, New Smyrna Beach, FL 32170-1194. Thank you for your continued support.

## Librarian's Corner



Lucinda Sloan

**LIBRARIAN VOLUNTEER NEEDED:**  
The Artists' Workshop is looking for a new volunteer to take over the Memorial Library duties for next season.

Contact 'Cindy' Sloan if you have any questions about the duties and responsibilities involved at:  
[sloanlucinda@gmail.com](mailto:sloanlucinda@gmail.com)

Many thanks to Cindy for all the outstanding work and wonderful improvements she has made in our library over the past 4 seasons!

### 7th Annual "Art Is...Creation" Youth Summer Art Camp Schedule at the Artists' Workshop Studios

**5 1/2 yrs. - 5th Grade:**  
Kids Create: June 5 - 9  
Kids Create: June 12 - 16

**6th -12th Grade:**  
Teen Extreme: June 19 - 23  
Teen Extreme: June 26 - 30

We will need sponsors, teachers and volunteers for these amazing programs that provide life-changing experiences for the children and youth in our community. Contact Regina Wise at 386-847-1676 or [wiseregina@gmail.com](mailto:wiseregina@gmail.com). Visit the Art Is...Creation website at [www.artiscreation.org](http://www.artiscreation.org).

## Community Exhibits

Ruby Jones

You'll find a fantastic art collection by artist Nan Cogle, when visiting the Edgewater Library. Many thanks to Kathy Vitale, our curator there and Nan Cogle who made this art show so much fun and successful! Inspired by sea creatures and mermaids, Nan has made mixed media and collage so inviting to view and what makes this our featured venue this month.

All artists are welcome to have their own art show or be part of an exhibit at one of our many venues. Please call Community Exhibit members listed below for more information. Your next opportunity to schedule a show will be in May.

### Committee Members with Venues & Contact Info:

- **Cheryl Faber (Florida Hospital New Smyrna):**  
386-689-0585, email [cherylfaber@gmail.com](mailto:cherylfaber@gmail.com)
- **Maggie Arndt (United Church of Christ):**  
386-957-4570, email [magsart4@gmail.com](mailto:magsart4@gmail.com)
- **Judy Mullee (Edgewater City Hall):**  
513-256-0181, email [judymullee@gmail.com](mailto:judymullee@gmail.com)
- **Kathy Vitale (Edgewater Library):**  
386-428-3933, email [Katmandu719@aol.com](mailto:Katmandu719@aol.com)
- **Ruby Jones (NSB Library):**  
386-427-9222, email [rubygeerjones@yahoo.com](mailto:rubygeerjones@yahoo.com)



(Clockwise from top.)  
A collection of Nan Cogle's mixed media and collage works now on display at Edgewater Library include "Mermaid by the Sea," "Lobster," and "Crabby."  
(photos courtesy Ruby Jones.)



### Artists' Workshop Inc. is on Facebook

If you are on Facebook, be sure to look for the Artists' Workshop Inc. page and "Like" it!  
Please share our Facebook page with your friends.

[www.facebook.com/artistsworkshopinc](https://www.facebook.com/artistsworkshopinc)

# From the President

Liz Clayton



Congratulations to Gillian O'Sullivan who was the lucky winner of the Stephen Bach painting raffle. Thanks also to all who supported this effort. All proceeds went towards the "Raise the Roof" repair fund.

I hope to see all of our members at The Museum of Arts and Sciences in Daytona Beach March 25! This is the first time the Artists' Workshop has ever organized an event like this, and a lot of work has gone into the planning. Valeh Levy is to be commended for spearheading this exciting program. The funds generated from this evening will help support youth and adult programs at both Artists' Workshop and Marine Discovery Center. I also hope to see everyone at 'Lagoonacy' on April 1. Let's show the community what we have to offer at the Artists' Workshop!

Liz

**ELECTIONS:** The nominating committee is submitting the member names (below) for the Artists' Workshop Executive Board for 2017-2018, to be voted on at our April general meeting. You can nominate someone at the general meeting, but please ask the person first if they would be interested in serving.

- **President:** Joe Anglin
- **1st Vice President:** Cheryl Faber
- **2nd Vice President:** Sue Stoddart
- **Recording Secretary:** Carolyn Land
- **Corresponding Secretary:** Susie Means
- **Treasurer:** Shirley Pittman



## From the Editor:

Looking forward to seeing you at the "Landfill Harmonic" film & Art Auction fundraiser on March 25th, and 'Lagoonacy' on April 1st!

**Please note:** The next newsletter will be a combined April/May newsletter and it will be the final one of the 2016-17 season. Cutoff for the April/May newsletter will be Wednesday, **April 26th**. Please make sure our registrar has your correct contact information on file.

Current and past newsletters are always posted on our website:  
[www.artistsworkshopinc.com/newsletters.html](http://www.artistsworkshopinc.com/newsletters.html)

Mary "P-H"

Mary C. Peschel-Herlehy

Phone: 386-428-7906

[peschelherlehy@earthlink.net](mailto:peschelherlehy@earthlink.net)



# Artists' Workshop 2017 Spring Activity Calendar

March 2017						
Sunday	Monday	Tuesday	Wednesday	Thursday	Friday	Saturday
26 Pat Dews Workshop	27	28 Members' Show Artwork Pickup 9AM-1PM (Harris House)	1 Member Meeting 6:30 PM (Studios)	2	3 Artwork Delivery & Pickup 9:15 - 11 AM (Gallery)	4 1st Sat. Reception 4 - 7 PM (Gallery)
5	6	7	8	9	10	11
12	13	14 Book Club 4 - 6 PM (Studios)	15	16	17	18
19	20	21	22	23 Art Dropoff - Silent Auction 9AM-1 PM (Studios)	24	25 Landfill Harmonic Film & Silent Art Auction 6-9 PM (MOAS)
26	27 Art Pickup - Silent Auction 10AM-Noon (Studios)	28	29	30	31 Artwork Delivery/Pickup 9 - 11 AM (Gallery) 1 - 2 PM (Studio C)	2 1st Sat. Reception 4 - 7 PM (Gallery)

April 2017						
Sunday	Monday	Tuesday	Wednesday	Thursday	Friday	Saturday
26	27	28	29	30	31 Artwork Delivery/Pickup 9 - 11 AM (Gallery) 1 - 2 PM (Studio C)	1 Lagoonacy 11AM-6PM (Studios) 1st Sat. Reception 4 - 7 PM (Gallery)
2	3	4	5 Member Meeting 6:30 PM (Studios)	6	7	8
9	10	11 Book Club 4 - 6 PM (Studios)	12	13	14	15
16 Easter	17	18	19	20	21	22
23	24	25	26	27	28 Spring Luncheon 11:30 AM (Sugar Mill)	29
30						

## LEGEND:

- ★ Deliver art date
- ▲ Show pickup date
- Social / Luncheon
- Meeting / Special Event
- Show / Exhibit
- Workshop



# Artists' Workshop 2017 Spring/ Summer Activity Calendar

May 2017						
Sunday	Monday	Tuesday	Wednesday	Thursday	Friday	Saturday
30	1	2	3	4	Artwork Delivery/Pickup 9 - 11 AM (Gallery) 1 - 2 PM (Studio C) ★	5 1st Sat. Reception 4 - 7 PM (Gallery) ●
	"One More than Two" (Gallery) →					
High School Awards/ Reception 2 - 4 PM (NSB Library) ■	8	9	10	11	12	13
	"Much Ado About Art" Exhibit (Gallery) →					
14	15	16	17	18	19	20
	"Much Ado About Art" Exhibit (Gallery) →					
21	22	23	24	25	26	27
	"Much Ado About Art" Exhibit (Gallery) →					
28	29 Memorial Day	30	31	1	Artwork Delivery & Pickup 9 - 11 AM (Gallery) ★	2 1st Sat. Receptions 4 - 7 PM (Gallery & Harris House) ●
	"Much Ado About Art" Exhibit (Gallery) →					

June 2017						
Sunday	Monday	Tuesday	Wednesday	Thursday	Friday	Saturday
28	29 Memorial Day	30	31	1	Artwork Delivery & Pickup 9 - 11 AM (Gallery) ★	2 1st Sat. Reception 4 - 7 PM (Gallery) ●
	"Much Ado About Art" Exhibit (Gallery) →					
4	5	6	7	8	9	10
	← Kids Create Summer Camp (Studios) →					
	"Starving Artists' Sale" Exhibit (Gallery) →					
11	12	13	14	15	16	17
	← Kids Create Summer Camp (Studios) →					
	"Starving Artists' Sale Exhibit (Gallery) →					
18	19	21	20	21	22	23
	← Teen Extreme Summer Camp (Studios) →					
	"Starving Artists' Sale Exhibit (Gallery) →					
24	25	26	1	2	Artwork Pickup 9 - 11 AM (Gallery) ★	3
	← Teen Extreme Summer Camp (Studios) →					
	"Starving Artists' Sale Exhibit (Gallery) →					

## LEGEND:

- ★ Deliver art date
- ▲ Show pickup date
- Social / Luncheon
- Meeting / Special Event
- Show / Exhibit
- Workshop