

Artists' Workshop Newsletter

December 2015

P.O. Box 1194, New Smyrna Beach, FL 32170-1194

C O N T E N T S

meetings.....	1
classes.....	2
workshops.....	2
gallery.....	3
members.....	4
library.....	4
community exhibits.....	5
youth programs.....	5
president.....	6
editor.....	6
calendar.....	8

Next Member Meeting: Wednesday, Jan. 6, 2016

Social Time: 6:30 P.M.
Meeting: 7:00 P.M.

540 Barracuda Blvd.
New Smyrna Beach, FL



January Meeting Demo: Plein Air Landscape Artist Jeff Ripple

"The Artists' Workshop of New Smyrna Beach, Inc. strives to enrich the community by offering a supportive, vibrant environment which promotes opportunities to learn, create, exhibit and appreciate art."

ESTABLISHED 1958

"Judged Exhibit of Small Works" Awards

Constanz Elder

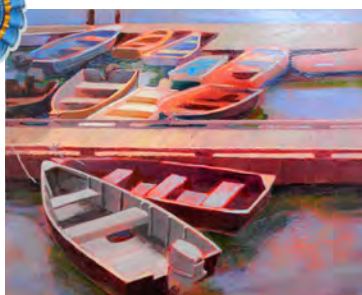

Award Winners:
(top to bottom)
Laura Robinson,
"Dinghies"
(acrylic), Lola
Lawrence,
"Driftwood
Beach"
(photography),
Liv Witherow,
"You Dirty Rat"
(watercolor).



Congratulations to the winners of the "AWI Judged Exhibit of Small Works"! The holiday luncheon on December 15th served as a wonderful venue for the presentation of awards and the insightful commentary by our judge, Pamela Coffman.

First Place: Laura Robinson

Second Place: Lola Lawrence

Third Place: Liv Witherow

Honorable Mentions:

Ralph Mantia, Sr.
Deborah Mongato
Kathy O'Meara
Yolonda Pelz
Lucia Balinbin

Kudos go out to all the members who entered the show, making a total of 84 great artworks in our little Gallery. Come see the show now through December 23. (The Chamber building is closed through the holidays.) NOTE: This show is still up for the January 2nd Saturday Reception, at which time we will give out the "People's Choice Award" to one artwork. (more on page 3...)

January Meeting: Jeff Ripple The Painted Landscape Sketch

Calling all *Plein Air* artists: Spaces are still available for Jeff Ripple's workshop on January 9, 10, 11, 2016. Jeff will be presenting a program for our January 6th member meeting. (See more on page 2.)

AWI Holiday Schedule

Artists' Workshop Gallery

Open thru Dec. 23

(Closed Dec 24 - Jan 1)

Open Jan. 2, 2016, 4-7 P.M.

Artists' Workshop Studios:

Please check with your instructors and/or Open Studio monitors regarding their holiday schedules and plan accordingly.

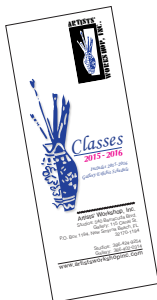

Classes Update

Mary Gerlach, Liv Witherow, & Cheryl Faber

Artists' Workshop is partnering with the New Smyrna Beach Parks and Recreation Department to provide FREE classes to residents of Volusia County as part of a "How TO....." program. Classes range from very functional subjects such as how to plant a "Florida Friendly Garden" and how to "Play PickleBall", to several art classes provided by teachers from the Artists' Workshop. These classes are held on Tuesday mornings from 9:00am until 10:30 am at the Babe James Center in New Smyrna Beach. The art class dates and subjects are as follows: Jan. 26, 2016, **Learning to Draw for Beginners** with Heather Pastor; Feb. 23, 2016, **Fun with Acrylic Paint** with Heather Pastor; March 8, 2016, **How to Mix Colors** with Christophe Cardot; April 12, 2016; **Learning to Draw for Beginners** with Regina Wise; and May 24, 2016, **Exploring Watercolors**, (Instructor as yet to be named). This will be a great opportunity for anyone who has wanted to try their hand at art to see if it is for them. Please pass this information on to your "wannabe" artist friends and encourage them to attend. Further information can be obtained by calling the Parks and Recreation Department at 386-424-2175.

Also, new class sessions are beginning at the AWI Studios in 2016 for **Printmaking, Pastel, Drawing, and Photography, Photoshop, & Web Design**. (See *Classes Update* details continued on page 5...)

REMAINING 2016 WORKSHOP SCHEDULE

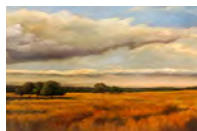

JEFF RIPPLE
"Discovering the
Painted Landscape
Sketch"
Jan. 9-11, 2016



STEVE HARDOCK
"Free Flowing
Colors"
Jan. 16-18, 2016



SUSAN HANSSEN
"Creating the
Unexpected"
Feb. 12-14, 2016



JANE SLIVKA
"The
Physics"
Feb. 26-28, 2016



LORRIE B. TURNER
"Landscapes in
Pastel"
Apr. 8-10, 2016



**CHRISTINE
PELOQUIN**
"Painting & Drawing with
Mixed Media Collage"
Apr. 16-17, 2016

Artists' Workshop members receive a discounted rate for workshops. Pick up a 2015-16 Workshop brochure at the AWI Studios or Gallery, or download it from our website. For more details and sign-up information, contact Marylee Voegelé, 386-957-4331, or email: aadus@aol.com.



Workshop Update

Marylee Voegelé

Be sure to come and see Jeff Ripple's demo/program at the January 6th Members' Meeting in preparation for his upcoming workshop on January 9, 10, 11, 2016.

EXCITING NEWS: On Saturday January 16th., at 2 P.M., Susan Hanssen will be coming to the Artists' Workshop Studios from Ft. Lauderdale to conduct her presentation called "From Wild to Wonderful". I hope our membership will not miss out on this opportunity to see why Susan was awarded the top Gold Award in Florida Watercolor Society. Susan's workshop, "Creating the Unexpected," is February 12, 13, 14, 2016.

(Note: Steve Hardock's workshop is being rescheduled for Fall of 2016 or early 2017.)

**OPENINGS STILL AVAILABLE
FREE DEMO: Wed., Jan. 6 at 7 P.M.**

Jeff Ripple:

"Discovering the Painted Landscape Sketch"

Learn to create *plein air* oil paintings of essential elements of light, atmosphere and forms in the landscape as reference for studio work.

Website: jeffrippleart.com

Dates: Saturday, January 9 thru Monday, January 11, 2016

Fees: AWI Members: \$225; non-members: \$255



**OPENINGS STILL AVAILABLE
FREE PRESENTATION: Sat., Jan. 16, at 2 P.M.**

Susan Hanssen:

"Creating the Unexpected"

Building an imaginative collage is the first part of an adventure that result in exciting, unexpected water media paintings.

Website: www.susanhanssen.com

Dates: Friday, February 12 thru Sunday, February 14, 2015

Fees: AWI Members: \$250; non-members: \$280



From the Gallery

Constanz Elder, Susan Stoddart, Michael Ennis

"ROUTE 44 - SAMSULA TO THE SEA" is our January exhibit, which will be open the weekend of IMAGES. Opens Tuesday, January 5 through February 4. Closed Jan. 18. (Disregard the February 12 Reception Date date in Membership Directory.) To enter, contact a Gallery Chair prior to delivery date: Constanz Elder, 386-426-2079, email: constanzelder@gmail.com
Susan Stoddart, 386-423-1468, email: susanstoddart@earthlink.net

Deliver Art on Monday, January 4th, 9 – 11 a.m. This show covers all of New Smyrna Beach, with rural areas out by Samsula all the way to sea subjects. Remember: East and West Canal Street are Rt. 44 Business. They count. You can include animals, people, birds, trees, flowers, buildings, street scenes, from theme areas. Maybe get abstract or inventive. (Did you know there's a love tree in the Chamber parking lot!) Let's make this another great show; it will be up for IMAGES.

Dec. 1 - Jan. 2: "JUDGED EXHIBIT OF SMALL ART"

(Artists' Workshop Gallery on Canal St.)

Closed: December 24 - January 1 (Holidays)
Reception: Saturday, January 2nd, 4 - 7:00 P.M.
Pick Up Date: **Monday, January 4th, 9:00 - 11:00 A.M.**

January 2016

"ROUTE 44 - SAMSULA TO THE SEA"

Subject is anything in NSB local area and anything seaside, including abstractions. Please contact a Gallery Chair to enter **PRIOR** to day of delivery.

Deliver Art: Monday, January 4th, 9:00 - 11:00 A.M.
Closed: January 18th (Martin Luther King Jr. Day)
Open For IMAGES: Tuesday, January 29 - 31
Pick Up Date: Friday, February 5th, 9:00 - 11:00 A.M.

Reminder: Gallery entry is free for members. (Just contact Gallery Chair prior to entry date.)



AWI JUDGED EXHIBIT OF SMALL ART - HONORABLE MENTION AWARDS:

(clockwise from top left) Ralph Mantia Sr., "The Manifestation" (clay); Deborah Mongato, "Color Splash" (acrylic); Yolonda Pelz, "Warrior Women" (glazed clay & stain), Lucia Balinbin "Elfie" (oil), and Kathy O'Meara "Down the Rabbit Hole" (mixed media).

Remaining 2015 - 2016 AWI Gallery Show Dates At a Glance

December 1 - 23 & Jan. 2
"EXHIBIT OF SMALL ART"

Pickup Art Jan. 4

(Canal St. Gallery)

Judged Show

January 5 - February 4

Deliver Art Jan. 4

"ROUTE 44 -

SAMSULA TO THE SEA"

(Canal St. Gallery)

February 6 - March 3

"MIXING UP MEDIA ...OLE!"

(Canal St. Gallery)

March 4 - 18

MEMBERS' SHOW

(Barracuda Blvd.)

Judged Show

March 5 - 31

"ART FOR THE EQUINOX"

(Canal St. Gallery)

April 2 - May 5

"PETALS, PORTALS & PASSAGES"

(Canal St. Gallery)

May 7 - June 2

"ART ARRAY"

(Canal St. Gallery)

June 4 - 23

ARTIST'S SELECT

(Canal St. Gallery)

**The 2016
Members' Show
Prospectus
will be mailed
to eligible
members in
January.**



Enter: Monday, February. 29
Max size: 42" X 42"

MEMBER AWARDS:

"Beaux Arts 54" Beaux Arts of Central Florida Annual Members Exhibition

SECOND PLACE Carolyn Land "Meditation"	ACHIEVEMENT Katty Smith "The Kiss"
THIRD PLACE Betty Morris Parker "Rejoice"	ACHIEVEMENT Kathy O'Meara "Blue Feathers"
	MERIT Laura Robinson "Independence"

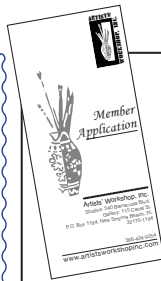

Welcome New Members

Pauli Uricchio

*The Artists' Workshop welcomes the following new members.
If you wish to join us, pickup a Member Application brochure at the
Studios or Gallery. Questions? Contact Pauli Uricchio at 407-716-
0322, or email: saleen2005@me.com.*

Joan Loomis
4501 S. Atlantic Ave., Unit 407
NSB 32169
phone 386-428-3031
email: jkloomis92@gmail.com

Carol Kilman
250 Minorca Beach Way, Apt 803
NSB 32169
phone: 386-235-6453
email: carolkilman@att.net

Daphne Henderson
101 N. Riverside Drive #505
NSB 32168
phone: 386-423-5982
email: JRGRITS@aol.com

Donna Burggraff
629 Riverside Knoll
Oak Hill, FL 32759
phone 571-309-0918
email: donna22307@gmail.com

Lucille Horn
5207 S. Atlantic Ave., Apt 921
NSB 32169
phone: 703-471-6678
email: lucilletalhorn@gmail.com

Bunny Lovett
1310 Catalpa Lane
Orlando, FL 32806-1749
phone: 703-303-2722
cell : 703-303-2888
email: elovettjr@charter.net

Dolores Podlesny
1101 Sunland Rd
Daytona Beach, FL 32114
phone: 386-589-6442
email: loripod@att.net

Susie Means
1930 Lime Tree Dr.
Edgewater, FL 32141
phone: 317-498-1202
email: susiemans6@gmail.com

Marj Fiore
137 Tradewinds Cir.
South Daytona, FL 32119
phone: 386-760-2249
cell: 386-299-5367
email: Bimmerdash@aol.com

MEMBER SHOW:

"The Land Beneath the Stars" at THE CASEMENTS Ormond Beach, FL

AWI Member and instructor **Carolyn Land** will
have a show at the Casements in January.

Opening Reception:
January 8, 2016 5:00 – 8:00 P.M.
during the Starry, Starry Night
Gallery to Gallery Walk.
All are invited to attend.

Jan/Feb AWI Magazine Ad

"New Smyrna" Magazine

Be on the lookout
for the Jan./
Feb. 2016 issue
of the New
Smyrna Magazine and
see our latest Artists'
Workshop ad, where
we showcase artwork
from our members.
Many thanks to Carson
Kapp, Gail Waters, Mary
Peschel-Herlehy, Bob
Grayson, Don Johnson,
and Margaret Anglin
who provided digital
copies of their works
to make this possible.
Also, a big "Thank You"
goes out to Radiology
Associates Imaging
for their continued
sponsorship!

JOIN US

THE ARTISTS' WORKSHOP

NEW SMYRNA BEACH

Variety of Art Classes:
Day/Evening/Weekend
Large Studio Spaces
Members' Art Gallery
Workshops
Ceramics Kiln
Guest Artist Demos
Community Exhibits
Youth Art Programs

VISIT US

ARTISTS' WORKSHOP STUDIOS: 386-424-9254
540 Barnwell Blvd (next to Marine Discovery Center)
ARTISTS' WORKSHOP GALLERY: 386-422-0314
115 Canal St (next to Chamber of Commerce)
P.O. Box 1194, New Smyrna Beach, FL 32170-1194

New Smyrna Beach, FL
Established 1954

www.artistsworkshopinc.com

Studio C Gallery Artwork

Deliver/Pickup:
January 26th, 2016
1:00 - 3:00 PM

The response to work hanging
in Studio C this month has been
very favorable. Thanks to all for
participating in this new venue.
Our next changeover will be on
January 26, 2016, from 1 - 3 PM.
Please bring in new work and pick
up what you have hanging. Let
me remind you to have your work
properly wired for hanging. Put
your name & phone # on the back
along with the name of your work,
and price for sale, or a *NFS*.

Any questions, please call Cindy
Kohring at 386-428-1902.

Librarian's Corner



Lucinda Sloan

Next book club
meeting (Studios):
Tues., January 12th,
4 - 6 P.M.



"Standing in the Sun"
by Anthony Bailey
(A life of English
Romanticist landscape
painter J.M.W. Turner.)

Remember you have some choices: the book
originally selected; "The Power of Art" book,
which has a section on Turner and which I
hope we can utilize in the future; or watch the
broadcast "The Power of Art" on YouTube (the
section on Turner). We will start with the video
on the woman pianist from the Holocaust since
we didn't get to last time, look at art by Turner
and then talk about what we have read. I can't
wait to see everyone and hope you all had a
wonderful Christmas and New Year's.

(Classes Update: cont... from p. 2)
DAYTIME CLASS UPDATES:

Printmaking Short Course

Wednesdays 1:00 - 4:00 pm
(4-week class)
Course will start January 13, 2016
(January 13, 20, 27, and Feb. 3) in
Studio D. Limited to 6 people. Course
will introduce students to relief printing,
collagraph printing, and the use of our
printing press. Cost of the class is \$100
plus supplies. Contact Carolyn Land at
386-290-5128 or carolynaland@gmail.com.

Pastel Class:

Mondays 1:00 pm -4:00 pm
(ongoing class)
A new session of Pastel Class will start
Monday January 11, 2016 at 1:00 PM, in
Studio A. Please email carolynaland@gmail.com if you are interested. Lessons
will be directed to drawing objects and
backgrounds, although students are free
to work on whatever they choose.

Fundamentals of Drawing:

Thursdays 1:00 pm -4:00 pm
(ongoing class)
A new 6-week session will start Thursday,
January 7, 2016 at 1:00 PM. Please
contact Betty Parker at BPMART1@aol.com
or 386-255-9240 if you are interested.

Drawing for All:

Tuesdays 1:00 pm -4:00 pm
(ongoing class)
A new 6-week session will start Tuesday,
January 12, 2016 at 1:00 PM. Please
contact Betty Parker at 386-255-9240 or
BPMART1@aol.com if you are interested.

Photography / Photoshop / Web Design:

Tuesdays 1:00 - 4:00 pm
(4-week class)
Winter tech classes will be starting soon.
February 2-23, 2016. \$100. Students can
choose to study just one or more topics;
it's up to them. Contact Lisa Brooks at
email: lisabrux@gmail.com to register.

Regina
Wise and
A.S.A.P.
student
Caryn
(5th Grade
Burns
Sci-Tech
school)
show one
of the prints
created
in the
printmaking
class.



Community Exhibits

Ruby Jones

Happy Holidays from all the committee members on the Community Exhibits! Pictured at left are two of our volunteers, Ruby Jones and Pat Muscarella. When visiting the New Smyrna Beach Library, please stop by the reading area and check out the amazing and interesting sculptures created by George Brooks. Shown below is one of the varieties of bird sculptures you will see there.

Remember, January is our next artwork installation changeover at the various local venues, so please call one of the following members if you would like to participate.

Committee Members with Venues & Contact Info:

- **Cheryl Faber (Bert Fish Hospital):**
386-689-0585, email cherylfaber@gmail.com
- **Maggie Arndt (United Church of Christ):**
386-957-4570, email magsart4@gmail.com
- **Pat Muscarella (Edgewater Library):**
386-402-0113, email pmuscarella70@gmail.com
- **Ruby Jones (NSB Library and NSB City Hall):**
386-427-9222, email rubbygeerjones@yahoo.com



Youth Artist Programs

Regina Wise

"Art Is...Creation" Teens Paint Mural

Recently, Art Is... Creation Teen Artists Maddy Reaster 11th grade and Samantha Saglibene 10th grade (far right) worked on painting a mural (right) designed by Regina Wise for the Humane Society on Glencoe Road in New Smyrna Beach, FL.

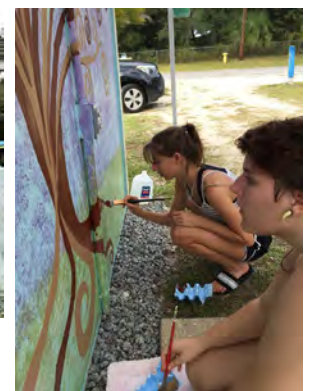

A.S.A.P. Printmaking Class

In November the A.S.A.P. (After School Art Program) focused on Monoprints, Incised Plate Prints, Collagraph Prints and Gelatin Prints. In December we continued printmaking and created "Explosion Books" from our prints. Volunteer Teachers are Paula Markham, Beckie Reaster, Victor Brisebois and Sandy Nault and Parent Volunteer Caprice Petrie. This January focus will be on the Fine Art of Drawing from the Masters, Cultural Figure Drawing, Nature Studies and "Mermaid Magic" with Dana Hine Marker instructing.

Register Now: A.S.A.P. Spring Semester will begin January 7th through May 26th every Thursday (21 sessions) from 4:30 to 6:30. Register before January 7th for the Semester rate at \$240 = \$5.70 per hour, Monthly at \$60, Weekly at \$20. Scholarship for those who qualify. Sponsors, Teachers, and Volunteers needed. Guaranteed FUN!!!!

Become a Sponsor, Teacher, or Volunteer. Contact Regina Wise at 386-847-1676, or email wiseregina@gmail.com. Visit the Art Is...Creation website at www.artiscreation.org.

From the President

Liz Clayton



Liz Clayton congratulates Carole Ryan (left), the lucky raffle winner of the Scott Hiestand landscape painting.

I want to wish everyone a happy holiday with safe travels. After a short break, the new year has more things to offer...new classes, wonderful workshops, and another opportunity to promote The Artists' Workshop. We will be in the Home Show on Jan. 16. Businesses will set up tents along Canal Street to advertise themselves. Just as we did at the Halifax Art Festival, we will display some art work in our tent, talk to people about our organization and hand out brochures. I have volunteers that will set up and take down the tent but need people to sit for an hour or two during the day. Please let me know if you are willing to be a spokesperson for The Artists' Workshop.



Judge Pamela Coffman (left) and Gallery Chair Constanz Elder (right) present the 3rd Place "Judged Exhibit of Small Art" Award to Liv Witherow.



(Left to Right) New Smyrna Beach Mayor Jim Hathaway, Robert Wince, and Liz Clayton enjoy the festivities at the Holiday Luncheon.



Artists' Workshop programs are sponsored in part by a grant from the Cultural Council of Volusia County.

From the Editor:

Happy Holidays, Merry Christmas and Happy New Year!

Please note: The cutoff date for inputs for the next (January) newsletter will be Wednesday, **January 13th**. We want to make sure all members are receiving our newsletters and email announcements. Please make sure we have your correct contact information on file.

Current and past newsletters are always posted on our website:
www.artistsworkshopinc.com/newsletters.html

Mary "P-H"

Mary C. Peschel-Herlehy

Phone: 386-428-7906

peschelherlehy@earthlink.net



Artists' Workshop 2015-16 Winter Activity Calendar

December 2015						
Sunday	Monday	Tuesday	Wednesday	Thursday	Friday	Saturday
29	30 Artwork Delivery & Pickup 9-11 AM (Gallery) ★ ▲	1	2	3	4	5 1st Sat. Reception 4-7 PM (Gallery) ●
6	7	8	9	10	11	12
		AWI Judged Exhibit (Gallery) →				
					← Deborah Elmquist Workshop (Studios)	
		AWI Judged Exhibit (Gallery) →				
13 Deborah Elmquist Workshop (Studios) →	14	15 Holiday Luncheon 11:30 AM (Sugar Mill) ●	16	17	18	19 Decorate Chairs 10 AM - 2 PM (Studios) 🪑
		AWI Judged Exhibit (Gallery) →				
20	21	22	23	24	25	26
		AWI Judged Exhibit (Gallery) →			Christmas	
27	28	29	30	31	1 New Year's Day	2 1st Sat. Reception 4-7 PM (Gallery) ●

January 2016						
Sunday	Monday	Tuesday	Wednesday	Thursday	Friday	Saturday
27	28	29	30	31	1 New Year's Day	2 1st Sat. Reception 4-7 PM (Gallery) ●
3	4 Artwork Delivery & Pickup 9-11 AM (Gallery) ★ ▲	5	6 Member Meeting 6:30 PM (Studios) ■	7	8	9 Jeff Ripple Workshop (Studios) →
		"Route 44" Exhibit (Gallery) →				
10 Jeff Ripple Workshop (Studios) →	11	12 Book Club 4-6 PM (Studios) ■	13	14	15	16 Susan Hanssen Presentation 2 PM (Studios) ■
		"Route 44" Exhibit (Gallery) →				
17	18 MLK Day	19	20	21	22	23 Decorate Chairs 10 AM - 2 PM (Studios) 🪑
		"Route 44" Exhibit (Gallery) →				
24	25	26 Artwork Delivery & Pickup 1-3 PM (Studio C) ★ ▲	27	28	29	30
31 "IMAGES"		"Route 44" Exhibit (Gallery) →				
					"IMAGES: A Festival of the Arts"	

LEGEND:

- ★ Deliver art date
- ▲ Show pickup date
- Social / Luncheon
- Meeting / Special Event
- Show / Exhibit
- Workshop



Artists' Workshop 2016 Winter Activity Calendar

February 2016						
Sunday	Monday	Tuesday	Wednesday	Thursday	Friday	Saturday
31 "IMAGES"	1	2 Member Meeting 6:30 PM (Studios)	3	4	5 Artwork Delivery & Pickup 9-11 AM (Gallery)	6 1st Sat. Reception 4-7 PM (Gallery)
		"Route 44" Exhibit (Gallery)				
7	8	9 Book Club 4-6 PM (Studios)	10	11	12 Susan Hanssen Workshop (Studios)	13
		"Mixing up Media . . . OLE!" Exhibit (Gallery)				
14 Susan Hanssen Workshop (Studios)	15 Presidents Day	16	17	18	19	20
		"Mixing up Media . . . OLE!" Exhibit (Gallery)				
21	22	23	24	25	26 Jane Siivka Workshop (Studios)	27 Art Fiesta
		"Mixing up Media . . . OLE!" Exhibit (Gallery)				
28 Jane Siivka Workshop (Studios)	29 Members' Show Artwork Delivery 9 AM-4 PM (Studios)	1	2	3	4 Art Delivery & Pickup 9-11 AM (Gallery)	5 Members' Show Awards Luncheon 11:30 AM (Sugar Mill)
Art Fiesta		"Mixing up Media . . . OLE!" Exhibit (Gallery)			Members' Show Reception (Studios)	1st Sat. Reception 4-7 PM (Gallery)

March 2016						
Sunday	Monday	Tuesday	Wednesday	Thursday	Friday	Saturday
28 Jane Siivka Workshop (Studios)	29 Members' Show Artwork Delivery 9 AM-4 PM (Studios)	1	2	3	4 Art Delivery & Pickup 9-11 AM (Gallery)	5 Members' Show Awards Luncheon 11:30 AM (Sugar Mill)
Art Fiesta		"Mixing up Media . . . OLE!" Exhibit (Gallery)			Members' Show Reception (Studios)	1st Sat. Reception 4-7 PM (Gallery)
6	7	8 Book Club 4-6 PM (Studios)	9	10	11	12
		"Members' Show" Exhibit (Studios)				
		"Art for the Equinox" Exhibit (Gallery)				
13	14	15	16	17	18 Members' Show Artwork Pickup 9 AM-4 PM (Studios)	19
		"Members' Show" Exhibit (Studios)				
		"Art for the Equinox" Exhibit (Gallery)				
20	21	22	23	24	25	26
		"Art for the Equinox" Exhibit (Gallery)				
27 Easter	28	29	30	31	1 Artwork Delivery & Pickup 9-11 AM (Gallery)	2 1st Sat. Reception 4-7 PM (Gallery)
		"Art for the Equinox" Exhibit (Gallery)				

LEGEND:

- ★ Deliver art date
- ▲ Show pickup date
- Social / Luncheon
- Meeting / Special Event
- Show / Exhibit
- Workshop