



Artists' Workshop Newsletter

November 2015

P.O. Box 1194, New Smyrna Beach, FL 32170-1194

C O N T E N T S

meetings.....	1
workshops.....	2
gallery.....	3
members.....	4
community exhibits.....	4
classes.....	5
library.....	5
president.....	6
editor.....	6
holiday flyer.....	7
calendar.....	8

Next Member Event:

(Reminder: There is no monthly meeting in December.) We'll see you at the Holiday Luncheon December 15th!

**Artists' Workshop
Annual Holiday Luncheon**
Tuesday, Dec. 15, 2015
11:30 A.M.

Sugar Mill Country Club
100 Club House Circle
New Smyrna Beach, FL

Winners of
"AWI Judged Exhibit of Small Art"
Gallery Show Announced

Don't forget your canned goods
for the local food bank.

"The Artists' Workshop of New Smyrna Beach, Inc. strives to enrich the community by offering a supportive, vibrant environment which promotes opportunities to learn, create, exhibit and appreciate art."

ESTABLISHED 1958

Holiday Luncheon - December 15

Don Johnson



This year's Artists' Workshop Annual Holiday Luncheon will be held Tuesday, December 15, 2015, 11:30 A.M. at the Sugar Mill Country Club. The festivities will include lunch and presentation of the "AWI Judged Exhibit of Small Art" awards. Please remember to bring your canned goods or nonperishables for the local food bank.

Your invitation is included inside this newsletter - see page 7. (There will not be a separate mailing to members this year.) If needed, extra copies of the flyer will be available at the studios. Please print and complete the bottom portion, and mail your RSVP to arrive by Friday, December 4th. If you have any questions, contact Don Johnson at 386-427-6969 or email: dfjohnson@earthlink.net.



**DECEMBER
Judged Member Gallery Show:**

**"ARTISTS' WORKSHOP INC.
JUDGED EXHIBIT OF SMALL ART"**



Enter Monday, November 30th - Contact Gallery Chair soon!
(See page 3 for details...)

58th Annual Members' Show

Gail Waters

For your planning purposes, the art delivery date for the Members' Show will be Monday, February 29th, 2016. Also this year, the maximum size of 2-D pieces is 42" X 42" in order to make room for all entries, and 3-D pieces must fit on our pedestals. Additional details will be included in the Prospectus to be mailed out in early January.

CHAIRS: Want to decorate a chair for auction at the 2016 AWI Members' Show? Find a chair (\$5 thrift store, etc.), donate your time and have a lot of fun. We will have a few open workdays at the studios: Nov. 28, Dec. 19, and Jan. 23, 10 AM - 2 PM. Questions: Contact Gail Waters at 386-943-9300, or email waters_g@bellsouth.net.



WORKSHOP SCHEDULE 2015-2016



DEBORAH ELMQUIST
"Painting the Portrait
with the Zorn Palette"
Dec. 11-13, 2015



JEFF RIPPLE
"Discovering the
Painted Landscape
Sketch"
Jan. 9-11, 2016



STEVE HARDOCK
"Free Flowing Realism
in Watercolors"
Jan. 16-18, 2016



SUSAN HANSSEN
"Creating the
Unexpected"
Feb. 12-14, 2016



JANE SLIVKA
"The F..."
CLASS FULL
Feb. 26-28, 2016



LORRIE B. TURNER
"Landscapes in
Pastel"
Apr. 8-10, 2016



CHRISTINE PELOQUIN
"Painting & Drawing with
Mixed Media Collage"
Apr. 16-17, 2016

Artists' Workshop members receive a discounted rate for workshops. Pick up a new Workshop brochure at the AWI Studios or Gallery, or download it from our website. For more details and sign-up information, contact Marylee Voegelé, 386-957-4331, or email: aadus@aol.com.



David Kessler's workshop participants display their fresh and expressive abstract creations. (photo courtesy Valey Levy)



Workshop Update

Marylee Voegelé

We are off to a good start with our workshops. Our second workshop with David Kessler, "Bigger, Faster, Fresher, Looser," was well attended and seemed to be enjoyed by all. Our third workshop "Painting the Portrait with the Zorn Palette" with Deborah Elmquist is filling nicely. Please remember our workshop hours are 9:30 A.M. to 4:00 P.M. Plan to arrive by 9:00 A.M. so you will have time to setup and be ready to start at 9:30 A.M. The Jane Slivka Workshop is filled with 18 students. Thanks to all who have participated and continue to participate.



Deborah Elmquist (left) shows how to block in the basic portrait features during her Nov. 8 demo, as well as the various color combinations of the Zorn palette (right).

Deborah Elmquist: "Painting the Portrait with the Zorn Palette"

This workshop will demonstrate the vast range and flexibility of Zorn's limited palette for painting the portrait.

Dates: Friday, December 11 thru Sunday, December 13, 2015
Fees: AWI Members: \$250; non-members: \$280



Jeff Ripple: "Discovering the Painted Landscape Sketch"

Learn to create *plein air* paintings of essential elements of light, atmosphere and forms in the landscape as reference for studio work.

Dates: Saturday, January 9 thru Monday, January 11, 2016
Fees: AWI Members: \$225; non-members: \$255



Steve Hardock: "Free Flowing Realism in Watercolors"

Obtain that realistic look in watercolors quickly & easily.

Dates: Saturday, January 16 thru Monday, January 18, 2016
Fees: AWI Members: \$225; non-members: \$255



Scott Hiestand Painting Raffle:



Scott Hiestand has graciously donated his recent workshop demo landscape painting to the Artists' Workshop. We are now raffling this painting with proceeds going to the Artists' Workshop, Inc. The painting and tickets are available now in the Studios, and will also be available at the Holiday Party. Suggested donation for tickets is \$2 each, or 3 for \$5. The drawing will be held at our Annual Holiday Party on December 15th. (You need not be present to win.)

From the Gallery

Constanz Elder, Susan Stoddart, Michael Ennis

"THE AWI JUDGED SHOW OF SMALL ART" is the Gallery exhibit for December. We are pleased to have as our Judge Pamela Coffman, Curator of Education at the Museum of Art - Deland. Awards and the judge's comments will be given at our Holiday Luncheon, December 15.

DELIVERY DATE is Monday, November 30, 9 - 11 A.M. Please be prompt, as judging is soon after. To enter, contact a Gallery Chair prior to delivery date:

Constanz Elder, 386-426-2079, email: constanzelder@gmail.com

Susan Stoddart, 386-423-1468, email: susanstoddart@earthlink.net

Your entered artwork should not be older than 2 years and must not have received a previous award from the Artists' Workshop. Be sure art is properly wired for hanging, and ID information is adhered to back. SUBJECT of art is your choice; however, it must be no larger than 20 x 20 inches including frame. Two works may be entered if together they fit inside the 20 x 20-inch area. Sculpture for pedestals or walls is eligible. Entry fee is \$10 per work. The Opening Reception is Saturday, December 5th, 4 - 7 P.M.

November 2 - 25: "THE DARK SIDES"

(Artists' Workshop Gallery on Canal St.)

Pick Up Date: **Monday**, November 30th, 9:00 - 11:00 A.M.

Judged show entry is \$10 for members. (Contact Gallery Chair prior to entry date.)



December:

"AWI JUDGED SHOW OF SMALL ART"

(Artists' Workshop Gallery on Canal St.)

Subject is your choice, however, work must be no larger than 20" X 20" including frame. Please contact a Gallery Chair to enter PRIOR to day of delivery. Entry fee is \$10 per work.

Deliver Art:	Monday, November 30th, 9:00 - 11:00 A.M.
Opening Reception:	Saturday, December 5th, 4 - 7:00 P.M.
Awards Luncheon:	Tuesday, December 15th, 11:30 AM
Closed:	December 24 - January 1
Pick Up Date:	Monday , January 4th, 9:00 - 11:00 A.M.

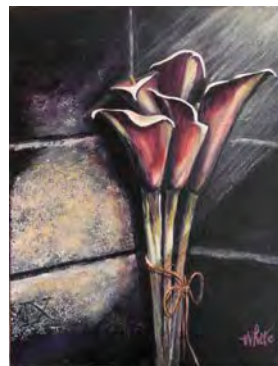

(clockwise from left)
 Fran Davidson's "Cityscape" (acrylic), Deborah Mongato's "Kitten Smitten" (acrylic), Lucia Balinbin's "Petite Pitcher" (oil), and Marilyn White's "Calla Lillies" (acrylic) are some of the many artworks on display this month at the "The Dark Sides" Exhibit at the Gallery.

Remaining 2015 - 2016 AWI Gallery Show Dates At a Glance

November 2 - 25

Pickup Art Nov. 30

"THE DARK SIDES"

(Canal St. Gallery)

December 1 - 23

"EXHIBIT OF SMALL ART"

Deliver Art Nov. 30

(Canal St. Gallery)

Judged Show

January 5 - February 4

"ROUTE 44 -

SAMSULA TO THE SEA"

(Canal St. Gallery)

February 6 - March 3

"MIXING UP MEDIA ...OLE!"

(Canal St. Gallery)

March 4 - 18

MEMBERS' SHOW

(Barracuda Blvd.)

Judged Show

March 5 - 31

"ART FOR THE EQUINOX"

(Canal St. Gallery)

April 2 - May 5

"PETALS, PORTALS & PASSAGES"

(Canal St. Gallery)

May 7 - June 2

"ART ARRAY"

(Canal St. Gallery)

June 4 - 23

ARTIST'S SELECT

(Canal St. Gallery)

Please refer to your Membership Directory (p. 13) for Judged Gallery Show rules and detailed entry guidelines.

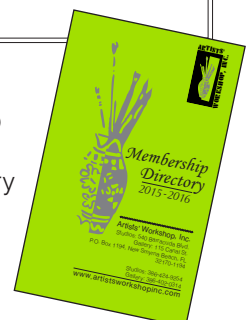

Community Exhibits

Ruby Jones

The Bert Fish Medical Center Lobby is our featured venue of the month (below). Many thanks to Cheryl Faber for organizing and installing the many varied beautiful art pieces displayed. Of course we could not do this without the participation of our members; so be ready to bring your art to the next cycle: January 2016! Please contact the following volunteers if you wish to participate in Community Exhibits:

Committee Members with Venues & Contact Info:

- **Cheryl Faber (Bert Fish Medical Center):**
386-689-0585, email cherylfaber@gmail.com
- **Maggie Arndt (United Church of Christ):**
386-957-4570, email magsart4@gmail.com
- **Pat Muscarella (Edgewater Library):**
386-402-0113, email pmuscarella70@gmail.com
- **Ruby Jones (New Smyrna Beach Library and NSB City Hall):**
386-427-9222, email rubbygeerjones@yahoo.com



Some of our members' artworks on display in the Bert Fish Medical Center lobby include (clockwise from left): Lynn Strong, "Chairs & Squares", Nita Dollieslager, "ME?", Karla Kennedy, "Sojourn", and Nancy Hagood, "Catch the Ring".

Welcome New Members

Pauli Uricchio



The Artists' Workshop welcomes the following new members.
If you wish to join us, pickup a Member Application brochure at the Studios or Gallery.
Questions? Contact Pauli Uricchio at 407-716-0322, or email: saleen2005@me.com.

Lucia Balinbin
802 Silk Oak Ct
New Smyrna Beach, FL 32168
781-775-0502
email: LBALINBIN@aol.com

Gillian O'Sullivan
1407 N. Atlantic
New Smyrna Beach, FL 32169
386-426-0283
email: sullivan.gillian@yahoo.com

Jules Silver
164 Fox Fire Circle
Daytona Beach, FL 32114
303-916-1063
email: FINWESTGRP@gmail.com

Nicolette Triantafellu
327 Sagewood Dr.
Port Orange, FL 32127
386-761-7130
email: nicknmnt@aol.com

MEMBER AWARDS:

Art League of Daytona Beach "Members' Showcase"

BEST IN SHOW

Andrina Carey
"Modern Intimacy"

SECOND PLACE

Marta Crawford
"The Longing"

DISTINCTION

Robert Brooks
"Breaking Free"

DISTINCTION

Robert Wince
"Blue Spring Manatee"

ACHIEVEMENT

N. C. Hagood
"Unsent"

ACHIEVEMENT

Gail Bokor
"Friends"

"SMALL WORKS"

Deb Zacharias
"Lake House"

MERIT

Carson Kapp
"Dreaming"

HONORABLE MENTION

Katty Smith
"The Kiss"

JUDGE'S CHOICE

Betty Morris Parker
"Reflections II"

MEMBER NEWS:

"In Room Concierge" 2016



Congratulations to Artists' Workshop Member **Christophe Cardot** who is the featured artist for the "In-Room Concierge" 2016 book that can be found in local resorts. Christophe's paintings can be found on the cover and throughout the book.

Classes Update

Mary Gerlach, Liv Witherow, & Cheryl Faber

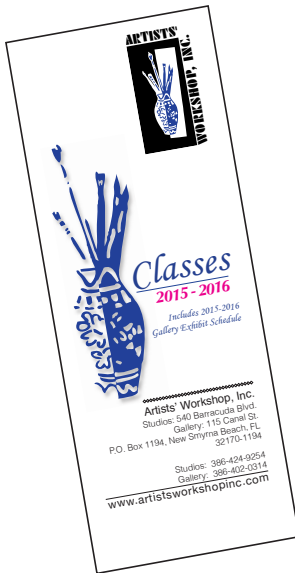

DAYTIME CLASS UPDATES:

Printmaking Short Course

(4-week class in Printmaking)
Wednesday 1:00 - 4:00 pm
Course will Start January 13, 2016 (January 13, 20, 27, and Feb. 3) in Studio D. Limited to 6 people. Course will introduce students to relief printing, collagraph printing, and the use of our printing press. Cost of the class is \$100 plus your supplies: one tube of printing ink, rice paper, a block of "speedy cut", a jar of acrylic medium. Contact Carolyn Land at 386-290-5128.

New Class:

Landscape Acrylics

Mondays 9:30 am -12:30 pm
(4-week class)
Contact Scott Hiestand
386-672-9872
scotthiestand@aol.com

Artist's Workshop Studios are beginning to buzz with high artistic energy as many classes and workshops have begun.

The Classes Committee has been working diligently to develop offerings for people that work in the day or have other day time commitments. New exterior lighting- all around the building, provides for safe and easy access. A brief listing is provided below. See our website or classes brochure for more in-depth information.

Classes Offered ... Evenings and Weekends:

FOR ADULTS:

Exploration of Watercolors

Tuesdays 6:00 -9:00 pm
(4-week class)
Contact Gail Bokor: 386-761-5049
gailbokor@aol.com

Paint Your Art Out - acrylic painting class (1 day / 2 hour session)

Wednesday 6:30- 8:30 pm
Contact Heather Pastor
386-232-8424
heather@onebyonedesigns.com

C.C.C. Creative Clay Class

(On-going class) Sculpt, hand build and pottery wheels ..fun with clay.
Thursday 6:00-9:00 pm
Contact Yolonda Pelz
386-478-9718
yojamespelz@gmail.com

Connect with Contemporary Art (4-week class)

Thursday 6:00 - 8:00 pm
Contact Lucinda Sloan
727-480-5655
sloanlucinda@gmail.com

Color Pencil 101 and Color Pencil-The Drama of "Black" (1-day class)

Saturday 9:30 am - 4:00 pm
Contact Bill Shoemaker
386-445-2086
kbshoe1031@bellsouth.net

FOR MEMBERS:

Open Studio - Live Model

Tuesday 6:00 - 9:00 pm
Contact Christophe Cardot
386-426-6374
christopheart@yahoo.fr

FOR CHILDREN:

Art is...Creation Inc.

Classes for grades 1-5 and
Teens 6th -12 grades.
Thursday 4:30- 6:30 pm
Contact Regina Wise
386-847-1676
wiseregina@gmail.com

FOR AN ADULT & CHILD TOGETHER:

"I Can Do That!"

(4 week class)
Sunday 1:00 pm - 3:00 pm
Contact Lucinda Sloan
727-480-5655
sloanlucinda@gmail.com

Artists' Workshop teacher and portrait artist Marta Crawford gives her "Intro to Portraits" demo to members at the November monthly meeting.



Librarian's Corner



Lucinda Sloan

Reminder: No book club meeting in December.

(You can read ahead: "**Standing in the Sun**" by Anthony Bailey, for January's book club on J.M.W. Turner.)



From the President

Liz Clayton



(above) Joye Shaffer helps setup the Artists' Workshop tent at the Halifax Art Festival.
(photo courtesy Valey Levy)

(below) One of the "Studio C" gallery walls.

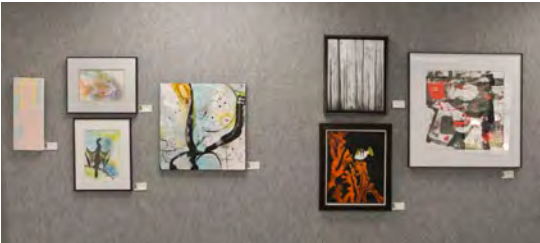

I want to thank everyone who participated in our first ever tent at the Halifax Art Festival on Nov. 7th and 8th. There was enough great artwork to fill the tent without any room to spare! It was a good example of the quality of work that happens at the Artists' Workshop. Those members who were willing to sit at the tent talked to many people about our organization and passed out literature on membership, classes and workshops. This was the goal and we achieved it! I am also pleased with the response we got from the people who brought their work to our new "studio gallery." Cindy Kohring made it look great. It will also let any visitors see what we do. With so many hard-working volunteers in our organization and this level of participation, we will continue to "live long and prosper!"



Artists' Workshop programs are sponsored in part by a grant from the Cultural Council of Volusia County.

From the Editor:

Happy Thanksgiving! Hope to see you all at the Annual Holiday Luncheon, December 15th.

Please note: The cutoff date for inputs for the next (December) newsletter will be Wednesday, **December 9th**. We want to make sure all members are receiving our newsletters and email announcements. Please make sure we have your correct contact information on file.

Current and past newsletters are always posted on our website:
www.artistsworkshopinc.com/newsletters.html



Mary "P-H"

Mary C. Peschel-Herlehy

Phone: 386-428-7906

peschelherlehy@earthlink.net



Tuesday, December 15, 2015 at 11:30 am
 Sugar Mill Country Club
 100 Clubhouse Circle, New Smyrna Beach, Florida
LUNCH 🌿 **ENTERTAINMENT** 🌿 **and AWARDS**
 Guests Welcome 🌿 Cash Bar

Important: Please bring canned goods for the food bank
RETURN THE FORM BELOW BY FRIDAY, DECEMBER 4, 2015

ARTISTS' WORKSHOP
ANNUAL HOLIDAY LUNCHEON RESERVATION FORM

Member's Name: _____

Guest's Name(s) _____

Total attending _____ @ \$20.00 per person. Total enclosed \$ _____
 (Make check payable to "Artists' Workshop, Inc.")

Select Entree & Quantity:

(A) Chicken Cordon Bleu _____

(B) Cedar Plank Salmon _____

Includes vegetable, salad, iced tea or coffee, roll and dessert.

Mail form & check to: Don Johnson, 176 Turnberry Circle, New Smyrna Beach, FL 32168



Artists' Workshop 2015 Fall Activity Calendar

November 2015						
Sunday	Monday	Tuesday	Wednesday	Thursday	Friday	Saturday
1	2	3 Artwork Delivery 1 -3 PM (Studio C) ★	4 Member Meeting 6:30 PM (Studios) ■	5	6	7 1st Sat. Reception 4 - 7 PM (Gallery) ●
	David Kessler Workshop (Studios) (Dashed Arrow)					
	"The Dark Sides" Exhibit (Gallery) (Solid Arrow)					Halifax Art Fest.
8 Deborah Elmquist Demo 2 PM (Studios) ■	9	10	11 Veterans Day	12	13	14
Halifax Art Fest.	"The Dark Sides" Exhibit (Gallery) (Solid Arrow)					
15	16	17	18	19	20	21
	"The Dark Sides" Exhibit (Gallery) (Solid Arrow)					
22	23	24	25	26 Thanksgiving	27	28 Decorate Chairs 10 AM - 2 PM (Studios) 🪑
	"The Dark Sides" Exhibit (Gallery) (Solid Arrow)					
29	30 Artwork Delivery & Pickup 9 -11 AM (Gallery) ★ ▲	1	2	3	4	5
	AWI Judged Exhibit (Gallery) (Solid Arrow)					

December 2015						
Sunday	Monday	Tuesday	Wednesday	Thursday	Friday	Saturday
29	30 Artwork Delivery & Pickup 9 -11 AM (Gallery) ★ ▲	1	2	3	4	5 1st Sat. Reception 4 - 7 PM (Gallery) ●
	AWI Judged Exhibit (Gallery) (Solid Arrow)					
6	7	8	9	10	11	12
	AWI Judged Exhibit (Gallery) (Solid Arrow)					
13 Deborah Elmquist Workshop (Studios) (Dashed Arrow)	14	15 Holiday Luncheon 11:30 AM (Sugar Mill) ●	16	17	18	19 Decorate Chairs 10 AM - 2 PM (Studios) 🪑
	AWI Judged Exhibit (Gallery) (Solid Arrow)					
20	21	22	23	24	25 Christmas	26
	AWI Judged Exhibit (Gallery) (Solid Arrow)					
27	28	29	30	31	1 New Year's Day	2 1st Sat. Reception 4 - 7 PM (Gallery) ●

LEGEND:

- ★ Deliver art date
- ▲ Show pickup date
- Social / Luncheon
- Meeting / Special Event
- Show / Exhibit
- Workshop



Artists' Workshop 2016 Winter Activity Calendar

January 2016						
Sunday	Monday	Tuesday	Wednesday	Thursday	Friday	Saturday
27	28	29	30	31	1 New Year's Day	2 1st Sat. Reception 4 - 7 PM (Gallery)
3	4 Artwork Delivery & Pickup 9 - 11 AM (Gallery)	5	6 Member Meeting 6:30 PM (Studios)	7	8	9 Jeff Ripple Workshop (Studios)
10	11 Jeff Ripple Workshop (Studios)	12 Book Club 4 - 6 PM (Studios)	13	14	15	16 Scott Hiestand Workshop (Studios)
17	18 Scott Hiestand Workshop (Studios) MLK Day	19	20	21	22	23 Decorate Chairs 10 AM - 2 PM (Studios)
24	25	26	27	28	29	30
31 "IMAGES"	"Route 44" Exhibit (Gallery)					

February 2016						
Sunday	Monday	Tuesday	Wednesday	Thursday	Friday	Saturday
31 "IMAGES"	1	2	3 Member Meeting 6:30 PM (Studios)	4	5 Artwork Delivery & Pickup 9 - 11 AM (Gallery)	6 1st Sat. Reception 4 - 7 PM (Gallery)
7	8	9 Book Club 4 - 6 PM (Studios)	10	11	12	13 Susan Hanssen Workshop (Studios)
14 Susan Hanssen Workshop (Studios)	15 Presidents Day	16	17	18	19	20
21	22	23	24	25	26	27 Jane Slivka Workshop (Studios) Art Fiesta
28 Jane Slivka Workshop (Studios) Art Fiesta	29 Members' Show Artwork Delivery 9 AM-4PM (Studios)	1	2	3	4 Art Delivery & Pickup 9-11 AM (Gallery) Members' Show Reception (Studios)	5 Members' Show Awards Luncheon 11:30 AM (Sugar Mill) 1st Sat. Reception 4 - 7 PM (Gallery)

LEGEND:

- Deliver art date
- Show pickup date
- Social / Luncheon
- Meeting / Special Event
- Show / Exhibit
- Workshop