



Artists' Workshop Newsletter

October 2015

P.O. Box 1194, New Smyrna Beach, FL 32170-1194

C O N T E N T S

meetings.....	1
workshops.....	1
classes.....	2
gallery.....	3
members.....	4
library.....	5
youth art programs.....	5
community exhibits.....	5
president.....	6
editor.....	6
calendar.....	7

Next Member Meeting: Wednesday, Nov. 4, 2015

Social Time: 6:30 P.M.

Meeting: 7:00 P.M.

540 Barracuda Blvd.
New Smyrna Beach, FL



November Meeting DEMO: Portrait Artist Marta Crawford

"The Artists' Workshop of New Smyrna Beach, Inc. strives to enrich the community by offering a supportive, vibrant environment which promotes opportunities to learn, create, exhibit and appreciate art."

ESTABLISHED 1958

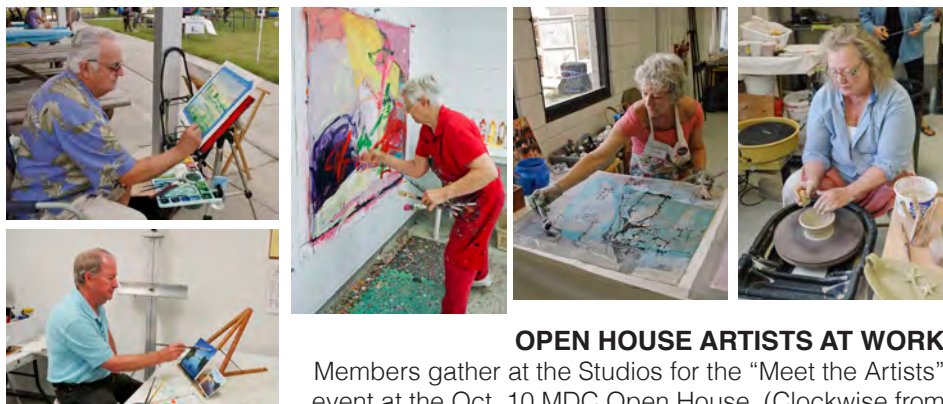

OPEN HOUSE ARTISTS AT WORK

Members gather at the Studios for the "Meet the Artists" event at the Oct. 10 MDC Open House. (Clockwise from left) Robert Wince, Victor Brisebois, Jean Banas, Carson Kapp, and Yolonda Pelz.

November Meeting Demo: Marta Crawford

Introduction to Portraits

Our demonstrator for the November 4th Member Meeting will be renowned oil portrait artist and Artists' Workshop teacher Marta Crawford. Marta will be giving us her Introduction to Portraits demonstration. See more at her website: martacrawford.com

Originally from Madrid, Spain, Marta is featured in this month's (Oct./Nov. 2015) issue of International Artist Magazine. She focuses on "The Importance of Vision: Moving beyond subject matter to connect with the viewers of her artwork." (www.internationalartist.com)

Workshop Demo: Deborah Elmquist, Nov. 8th

Marylee Voegele

Deborah Elmquist, Contemporary Realist, Oil Painter, will introduce and demonstrate using the Zorn Limited Palette for painting portraits, on Sunday, November 8th, from 2:00 - 4:00 PM at the Artists' Workshop Studios. The demo and art talk is a pre-workshop event and is free of charge and open to the public. To reserve your seat in the 3-day Workshop, call Workshop Chair Marylee Voegele at 386-957-4331.

Deborah Elmquist:

"Painting the Portrait with the Zorn Palette"

This workshop will demonstrate the vast range and flexibility of Zorn's limited palette (3 primary colors- red, yellow Ochre, and blue black plus white) for painting the portrait. This workshop will help simplify the process by breaking it down into manageable steps.

Website: deborahelmquist.com

Dates: Friday, December 11 thru Sunday, December 13, 2015

Fees: AWI Members: \$250; non-members: \$280



"Angel" (oil)

WORKSHOP SCHEDULE 2015-2016

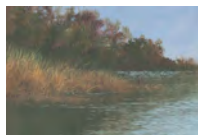

SCOTT HIESTAND
"Impressionistic
Landscapes with a
Realistic Touch"
Oct. 15-17, 2015



DAVID KESSLER
"Bigger, Faster,
Fresher, Looser"
Nov. 4-6, 2015



DEBORAH ELMQUIST
"Painting the Portrait
with the Zorn Palette"
Dec. 11-13, 2015

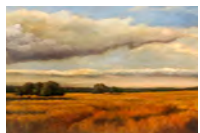

JEFF RIPPLE
"Discovering the
Painted Landscape
Sketch"
Jan. 9-11, 2016



STEVE HARDOCK
"Free Flowing Realism
in Watercolors"
Jan. 16-18, 2016



SUSAN HANSSEN
"Creating the
Unexpected"
Feb. 12-14, 2016



JANE SLIVKA
"The Freedom of
Acrylics"
Feb. 26-28, 2016

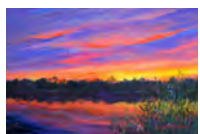

LORRIE B. TURNER
"Landscapes in
Pastel"
Apr. 8-10, 2016



**CHRISTINE
PELOQUIN**
"Painting & Drawing with
Mixed Media Collage"
Apr. 16-17, 2016

Artists' Workshop members receive a discounted rate for workshops. Pick up a new Workshop brochure at the AWI Studios or Gallery, or download it from our website. For more details and sign-up information, contact Marylee Voegelé, 386-957-4331, or email: aadus@aol.com.

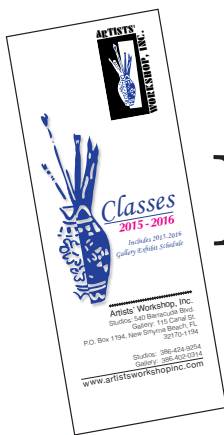

Classes Update

Mary Gerlach, Liv Witherow, & Cheryl Faber

New "Classes" brochures are ready. This year we are offering 26 classes! The new brochure is designed for easier reading and is also available on our website. Sixteen (16) classes are ongoing classes, 10 are short-term classes and we also offer 7 open studios!

Many classes have begun; please contact the teachers via phone, emails and/or sign-up at the Studios. Get all the latest class information, supply lists and start dates. ...Cathy Berse's "Plein Air" class has changed to Nov. 9-10. ...Betty Parker's "Drawing Class" has openings. ...New evening classes are available.



Workshop demo artist Scott Hiestand completes a landscape painting at the Oct. member meeting.

Workshop Update

Marylee Voegelé

The 2015-16 workshop season is off and running! For those attending please note: Workshop participants will be provided coffee and snacks in the morning and afternoon. Plan to either bring your lunch or go out to lunch during the workshop. If you wish to be a host or hostess for the workshops, please contact Marylee Voegelé at 386-957-4331. Hosts for the David Kessler workshop (Nov. 4-6) are taken care of, but the remaining workshops have dates available. The host/hostess does not pay for a day of the workshop but does furnish snacks. We have a guideline sheet available for hosting.

Please mark your calendars for Deborah Elmquist's free demonstration program "Painting the Portrait with the Zorn Palette" on Sunday, November 8th at 2:00 PM at the Artists' Workshop Studios (see page 1). Deborah will be conducting her workshop on December 11, 12, & 13, 2015. Those of you who are interested, please send in your checks along with the completed workshop form as soon as possible.

David Kessler:
"Bigger, Faster, Fresher, Looser"

OPENINGS STILL AVAILABLE

Come explore Color, Texture, and Paint in a liberating workshop that will put fun and freshness into your painting toolbox! Let the Paint and Color Drive Your Process! Use any medium to move beyond realism to create work that is loose, colorful, fresh and emotionally expressive. Website: www.davidmkessler.com

Dates: Wednesday, November 4 thru Friday, November 6, 2015
Fees: AWI Members: \$250; non-members: \$280



"Alive Again" (acrylic)

From the Gallery

Constanz Elder, Susan Stoddart, Michael Ennis

"THE DARK SIDES" is the Gallery challenge theme exhibit for November.

DELIVERY DATE OF FRIDAY, OCTOBER 30 IS COMING UP FAST !!

Be sure to contact a Gallery Chair soon to enter this show, as it is filling up. Secure your place with an e-mail confirmation:

Constanz Elder, 386-426-2079, email: constanzelder@gmail.com

Susan Stoddart, 386-423-1468, email: susanstoddart@earthlink.net

The emphasis of this show is to significantly deepen the shadowed "dark side" of your chosen subject, and accent the brightest light. Could be structures with deeply shadowed sides, still life objects, or people given strong lighting with deep shadows (think Rembrandt). Check with your teachers if you want to know how to handle this chiaroscuro look with your medium, or contact a Gallery Chair for information.

The current exhibit, "Open Season" will be showing through October 29. Drop in and see this excellent show Mondays – Fridays 11 AM – 3 PM

Our exhibit "hanger," Michael Ennis, is due back this month in time for the November show entry. We thank Bob Grayson and Nick Harroun for 'good naturedly' pitching in to tackle the hanging while he was gone.

October 3 - 29: "OPEN SEASON"

(Artists' Workshop Gallery on Canal St.)

Pick Up Date: Friday, October 30th, 9:00 - 11:00 A.M.

November: "THE DARK SIDES"

(Artists' Workshop Gallery on Canal St.)

"Chiaroscuro" look of your chosen subject. Please contact a Gallery Chair to enter exhibit with size of work, PRIOR to day of delivery.

Deliver Art:	Friday, October 30th, 9:00 - 11:00 A.M.
Opening Reception:	Saturday November 7th, 4 - 7:00 P.M.
Closed:	November 26-27th (Thanksgiving)
Pick Up Date:	Monday, November 30th, 9:00 - 11:00 A.M.

Reminder: Gallery entry is free for members. (Just contact Gallery Chair prior to entry date.)

Remaining 2015 - 2016 AWI Gallery Show Dates At a Glance

October 3 - 29

Pickup Art Oct. 30

"OPEN SEASON"

(Canal St. Gallery)

November 2 - 25

Deliver Art Oct. 30

"THE DARK SIDES"

(Canal St. Gallery)

December 1 - 23

"EXHIBIT OF SMALL ART"

(Canal St. Gallery)

Judged Show

January 5 - February 4

"ROUTE 44 -

SAMSULA TO THE SEA"

(Canal St. Gallery)

February 6 - March 3

"MIXING UP MEDIA ...OLE!"

(Canal St. Gallery)

March 4 - 18

MEMBERS' SHOW

(Barracuda Blvd.)

Judged Show

March 5 - 31

"ART FOR THE EQUINOX"

(Canal St. Gallery)

April 2 - May 5

"PETALS, PORTALS &

PASSAGES"

(Canal St. Gallery)

May 7 - June 2

"ART ARRAY"

(Canal St. Gallery)

June 4 - 23

ARTIST'S SELECT

(Canal St. Gallery)



Kathy O'Meara's "Ode to Iridescence" (mixed media, left), Liz Clayton's "Really Red Roses" (oil, top center), James Hoolsema's "Beach Bum" (photography, bottom center), and Gail Bokor's "Secret Garden" (watercolor, right) are some of the many artworks on display this month at the "Open Season" Exhibit at the Gallery.

MEMBER NEWS:

"The Art of Storytelling" Book



Congratulations to Artists' Workshop Member **Nancy Hagood** who is one of the featured artists in the book "Incite 3 - The Art of Storytelling: The Best of Mixed Media". The Hardcover or Kindle editions may be purchased thru Amazon.

"International Society of Acrylic Painters-Florida (ISAP-FL) Juried Exhibition"

Congratulations to Artists' Workshop Member **Cheri Erdman**, who was juried into the ISAP-FL 10th Annual Juried Exhibition in St. Petersburg. The show runs thru October 29.

New AWI Magazine Ad

"New Smyrna" Magazine

Pickup the latest issue (Nov./Dec.) of the New Smyrna Magazine and see our new Artists' Workshop ad, where we showcase artwork from our members. Many thanks to Laura Robinson, Katty Smith, Liv Witherow, Mary Gerlach, Valeh Levy, and Carolyn Land who provided digital copies of their works on very short notice to make this possible. Also, a great big "Thank You" goes out to Radiology Associates Imaging for their sponsorship!

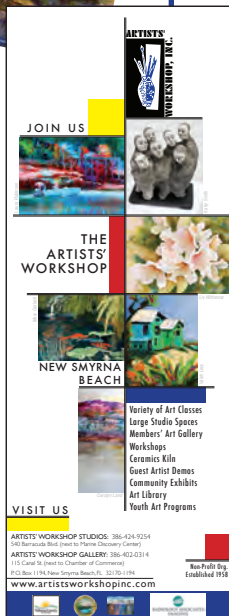

Welcome New Members

Pauli Uricchio

The Artists' Workshop welcomes the following new members. If you wish to join us, pickup a Member Application brochure at the Studios or Gallery. Questions? Contact Pauli Uricchio at 407-716-0322, or email: saleen2005@me.com.



Jenny Cottingham
802 Conrad Drive
New Smyrna Beach, FL 32168
Phone: 386-957-1628
Cell: 954-815-5333
email: jenny@gardnerz.net

Fran Davidson
155 Magnolia Loop
Port Orange, FL 32128
Cell: 502-649-2404
email: Fran.d.phillips@gmail.com

Carl Elliot
791 Cassadaga Rd.
Lake Helen, FL 32744
Phone: 386-228-0825
Cell: 386-848-0669
email: celliot18@cfl.rr.com

Louise Ethier
341 Ribault Avenue
Daytona Beach, FL 32118
Phone: 386-846-0995
email: LETHIER@CLF.RR.COM

Gary Flanagan
5414 Swordfern Court
Port Orange, FL 32128
Phone: 386-290-3689
email: flanagangs@yahoo.com

Steven Hardock
806 Oakview Drive
New Smyrna Beach, FL 32169

Gordie Hayduk
2516 Mango Tree Drive
Edgewater, FL 32141
Cell: 386-846-6789
email: postmaster@media-active.com

Dane Heatherstone
P.O. Box 7234
Daytona Beach, FL 32116
Cell: 386-747-2200
email: RIVERBEACH@ME.COM

Ricki Stofsky
39 Herringbone Way
Ormond Beach, FL 32174-1048

Leslie Williams
1767 Tributary Lane
Port Orange, FL 32128
Phone: 850-556-9991
email: atthebeachva@gmail.com

Erik Wooddell & Bela Watson
223 Ranken Drive
Edgewater, FL 32141
Phone: 919-564-6355
email: MadeOnEarthStudio@gmail.com

STUDIO C GALLERY ARTWORK: November 3rd, 1 - 3 PM

A new venue for our members will be initiated this year in Studio C. Members may exhibit wall art and sculptures for rotating 6 week periods beginning in November. Work may be for sale or NFS with any theme. Please bring work on Tuesday Nov. 3 between 1:00 and 3:00 PM and Cindy Kohring, our studio gallery chair, will hang your painting. Watch newsletter for pickup times and rotation dates.

If you have any questions or are planning to show large works, please call Cindy Kohring at 386-428-1902 and we will try to accommodate.

HALIFAX ART FESTIVAL: Nov. 7 - 8

The Artists' Workshop will be participating for the first time in the Halifax Art Festival. We will have a tent/table in the show - located near Magnolia & Beach St, Daytona Beach, Sat. Nov. 7, 9AM - 5PM, and Sun. Nov. 8, 10AM - 4PM. Artists who have already contacted Liz Clayton are reminded to bring their \$15 check and artwork to the Studios on Fri, Nov. 6, from 9-10AM.



East Coast *Plein Air* Painters exhibit currently on display at the United Church of Christ, Washington St. NSB, Sept. thru Dec.
(Top to bottom) Suzanne Allen, Rick Orr, Victor Brisebois, & Maggie Arndt (courtesy Maggie Arndt).

Librarian's Corner



Lucinda Sloan

Reminder: No book club meeting in **November & December.**

(You can read ahead: "*Standing in the Sun*" by Anthony Bailey, for January's book club on J.M.W. Turner.)



"CHAIRS" for 2016 AWI Members' Show

Want to decorate a chair for auction at the 2016 AWI Members' Show?

Contact Gail Waters at 386-943-9300, or email waters_g@bellsouth.net.
More to come next month....

Community Exhibits

Ruby Jones

We wish to thank everyone who helped and participated in the September Community Shows. We were so excited to receive the response and with such enthusiasm!

Artworks from Rick Orr's talented Tuesday *Plein Air* group are on display in the social hall at the United Church of Christ under the keen direction of Maggie Arndt. At left is a lovely selection of our featured venue this month.

The next opportunity to show off your art at one of these locations will be in January. Contact the following committee members for places and time.

Committee Members with Venues & Contact Info:

- **Cheryl Faber (Bert Fish Hospital):**
386-689-0585, email cherylfaber@gmail.com
- **Maggie Arndt (United Church of Christ):**
386-957-4570, email magsart4@gmail.com
- **Pat Muscarella (Edgewater Library):**
386-402-0113, email pmuscarella70@gmail.com
- **Ruby Jones (New Smyrna Beach Library and NSB City Hall):**
386-427-9222, email rubygeerjones@yahoo.com

Youth Artist Programs

Regina Wise

"Art Is...Creation" Face Painters at Open House

Art Is...Creation Face Painting Team creating amazing designs making many children very happy while raising funds for scholarships for Children & Teens who need financial help to attend After School Art Programs Elementary A.S.A.P. and Teen A.S.A.P. and Summer Art Camp Teen A.S.A.P.



A young artist creates his Golf Ball and Marble Abstract Artwork at the Open House activities.

Face painters Kiera Williams (left) and Stephanie Hill (center) show off their skills at the Open House (courtesy Regina Wise).

Art Is...Creation has partnered with Cudas Unhooked, a program at NSB High School for at risk students, and has brought 6 students into the Teen A.S.A.P. Program on scholarship. If you feel led to help with these scholarships please contact Regina Wise at 386-847-1676, or email wiseregina@gmail.com. Visit the Art Is...Creation website at www.artiscreation.org.



Cuda artists (left to right) Megan, Chris, and Dana (Star Bright the Fairy) have joined the Art Is...Creation A.S.A.P. program.

From the President

Liz Clayton

I wish to thank the many people who came out in support of the open house the Artists' Workshop shared with the Marine Discovery Center on Oct. 10. It was definitely a successful team effort for both of our organizations. We took in some new members, several people signed up for a lionfish jewelry class; children had fun painting with golf balls and making clay animals; the face painting for Art is...Creation brought in a great deal of scholarship donations for the summer programs; and we were able to show off our studios. I am pleased to see so much enthusiasm and excitement in the Artists' Workshop. I can tell this is going to be a great year...and we are just getting started! gramclayton@gmail.com



"A Higher Perspective" - Panoramic photo of the Marine Discovery Center & Artists' Workshop Studios building (left) and the newly restored Salt Marsh, shot from atop 'Mount Morgan' during the October 10, 2015 Open House activities. (Please note there will be significant improvements on the property over the next 6 months thanks to a recent Volusia County ECHO Program Grant.)



Artists' Workshop programs are sponsored in part by a grant from the Cultural Council of Volusia County.

From the Editor:

Please note: The cutoff date for inputs for the next (November) newsletter will be Wednesday, **November 11th**. We want to make sure all members are receiving our newsletters and email announcements. Please make sure we have your correct contact information and email address on file.

Current and past newsletters are always posted on our website:

www.artistsworkshopinc.com/newsletters.html

Mary "P-H"

Mary C. Peschel-Herlehy

Phone: 386-428-7906

peschelherlehy@earthlink.net



Happy Halloween



Artists' Workshop 2015/16 Winter Activity Calendar

December 2015						
Sunday	Monday	Tuesday	Wednesday	Thursday	Friday	Saturday
29	30 Artwork Delivery & Pickup 9 - 11 AM (Gallery) ★ ▲	1	2	3	4	5 1st Sat. Reception 4 - 7 PM (Gallery) ●
6	7	8	9	10	11	12
		AWI Judged Exhibit (Gallery) →				
					← Deborah Elmquist Workshop (Studios)	
13 Deborah Elmquist Workshop (Studios)	14	15 Holiday Luncheon 11:30 AM (Sugar Mill) ●	16	17	18	19
		AWI Judged Exhibit (Gallery) →				
20	21	22	23	24	25	26
		AWI Judged Exhibit (Gallery) →			Christmas	
27	28	29	30	31	1 New Year's Day	2 1st Sat. Reception 4 - 7 PM (Gallery) ●

January 2016						
Sunday	Monday	Tuesday	Wednesday	Thursday	Friday	Saturday
27	28	29	30	31	1 New Year's Day	2 1st Sat. Reception 4 - 7 PM (Gallery) ●
3	4 Artwork Delivery & Pickup 9 - 11 AM (Gallery) ★ ▲	5	6 Member Meeting 6:30 PM (Studios) ■	7	8	9 Jeff Ripple Workshop (Studios)
		"Route 44" Exhibit (Gallery) →				
10 Jeff Ripple Workshop (Studios)	11	12 Book Club 4 - 6 PM (Studios) ■	13	14	15	16 Scott Hiestand Workshop (Studios)
		"Route 44" Exhibit (Gallery) →				
17 Scott Hiestand Workshop (Studios)	18 MLK Day	19	20	21	22	23
		"Route 44" Exhibit (Gallery) →				
24	25	26	27	28	29	30
31 "IMAGES"					"IMAGES: A Festival of the Arts"	
		"Route 44" Exhibit (Gallery) →				

LEGEND:

- ★ Deliver art date
- ▲ Show pickup date
- Social / Luncheon
- Meeting / Special Event
- Show / Exhibit
- Workshop