

Artists' Workshop Newsletter

October 2012

P.O. Box 1194, New Smyrna Beach, FL 32170-1194

C O N T E N T S

meetings.....	1
classes.....	2
gallery.....	3
awards.....	4
events.....	4
art in public places	5
president.....	6
editor.....	6

Next Member Meeting: Wednesday, Nov. 7, 2012

Social Time: 6:30 P.M.
Meeting: 7:00 P.M.

540 Barracuda Blvd.
New Smyrna Beach, FL



*November Meeting Demo by
Pastel Artist:
Lyn Asselta*

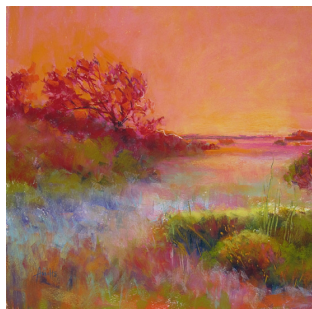

"Red Hot River of Grass"

Canal Street Gallery Reopens!

Constanz Elder

AT LAST! After nearly two years of renovation, the New Smyrna Chamber of Commerce building, which houses our Canal Street Gallery is finally open for business. Our "MARITIME MADNESS" exhibit should be up and showing there starting October 15th, with thirty-five pieces of art. Come visit Monday - Friday, 11 A.M. - 3 P.M.



MANY THANKS to Bob Grayson, Ralph Redmond, Stan and Carson Kapp for helping Harry Messersmith install the big Gallery panels. (See page 3 for more gallery news.)

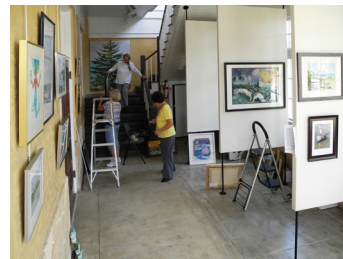

November Meeting

Come join us at the November 7 member meeting to learn more about pastel painting and see guest artist Lyn Asselta. Lyn will present a demo for her pastel workshop, "Beyond Blues & Greens: Painting the Landscape with Confident Color," which will be offered at the Artists' Workshop on March 1 - 3, 2013. You can learn more about Lyn's work and her background at lynasselta.com.

Storage Bins Now Available for Members

Tired of lugging in your art supplies to weekly classes or open studio sessions? The Artists' Workshop now has a limited supply of clear storage bins (approx. 30 left - size 23"L x 16"W x 12"H) for rent in our storage room. A fee of \$35 will cover bin rental from now thru Dec 2013. Please provide your check, made out to Artists' Workshop Inc., directly to our Treasurer Bob Grayson or mail to:

Artists' Workshop Inc.
P.O. Box 1194, New Smyrna Beach, FL 32170-1194.

Classes Update

Maryann Oliver and Mary Gerlach

New Class Sessions Start Dates

Drawing from Nature Fridays beginning Oct 19

1:00 P.M. - 4:00 P.M.

Instructor: Louise Leiber

Ceramics

Wednesdays beginning Oct 24

1:00 P.M. - 4:00 P.M.

Instructor: Louise Leiber

Pastel

Mondays beginning Nov 5

1:00 P.M. - 4:00 P.M.

Instructor: Carolyn Land

Mixed Media

Tuesdays beginning Nov 6

9:30 A.M. - 12:30 P.M.

Instructor: Carolyn Land

Other classes are ongoing or continuing as scheduled. Please see the website or contact instructors for additional information.

The fall/winter classes are underway and providing excitement in the studios. While they are up and running, there is still room for new students. Contact instructors. Many accept new students at any time, however new sessions are starting up soon and it may be easier for you as artists to start at a new session.

The Color Theory Class is presently full, but Mary Gerlach is taking names and numbers of interested folks.

A new 6 week session for pastel is November 5th. A new session for Mixed Media is November 6th. Carolyn Land (386-304-6771) teaches these classes and accepts new students at any time for \$15 a class.

Drawing from Nature with Louise Lieber (386-427-0452) is beginning a new 6 week session on October 19th. The focus will be with pencil, charcoal, pastel, india ink, and watercolor. The Ceramics class, also with Louise Lieber is beginning a new 6 week session on Oct 24th. The focus on that session will be hand building for functional as well as for sculpture, and an opportunity to throw on the wheel.

The evening classes are beginning this month. Advanced Drawing with Betty Parker (386-255-9240) and Life Study with Maryann Oliver as monitor (386-345-4635) are on the 2nd and 4th Mondays starting at 6:00 P.M. The Advanced Drawing class is designed for the intermediate and advanced students who want to strengthen their drawing skills. Emphasis will be on developing a personal and distinctive style. Clay Sculpture with Yolanda Pelz (386-478-9718) is on Thursday evenings also at 6:00 P.M. These classes are accepting students at any time. Please check the website www.artistsworkshopinc.com or call the instructor.

All our best wishes to you Donna Francis!



Donna Francis who is an instructor in a variety of media, and who has been with us for many years is returning to Colorado. She will be missed, especially by her devoted Monday afternoon students. Her primary medium is acrylic, but she also teaches oil. Christophe Cardot (386-426-6374) would like us to know he is gladly accepting Donna's students of acrylic and oil on Thursday mornings at 9:30. Class fee is \$75 for a 6 week session and \$15 per class.

Good Luck in your next adventure, Donna!

Volunteers Needed

Life Study Class

Maryann Oliver could use 1 or 2 volunteers to help her coordinate/monitor the life study classes, held every 2nd and 4th Monday evenings, starting at 6:00 P.M. Contact her at 386-345-4635 if you are interested. Thank you.

Annual Members Exhibit & Luncheon

Katty Smith

Mark your calendars! The annual Members Exhibit is scheduled to be held at the Artists' Workshop Studios (Barracuda Blvd.) this season. The Opening Reception will be held on Sunday, March 10, 2013, from 2- 4:00 P.M. The Annual Members Luncheon is scheduled for Friday, March 8, 2013, 11:30 A.M. at the Sugar Mill Country Club. (More details in the coming months.)

From the Gallery

Constanz Elder

Hard work behind the scenes setting up the new Canal St Gallery:



Betty Parker and Cathy Berse arrange artwork before hanging on panels.



Jane Owen and Cathy Berse setup sliding wall hooks along left side of gallery.



Ralph Redmond, Cathy Berse, and Constanz Elder hang paintings on panels.

Teachers Exhibit: (NSB Library) Pick Up: Fri, Nov 2, 9 -11:00 A.M.

NOVEMBER: "ROULETTE: ROUGE et NOIR"

(Canal St. Gallery)

PRIOR TO ENTRY contact Gallery Chair: Constanz Elder 386 426-2079 or e-mail constanzelder@gmail.com with the following: Your name, phone number and size of work. REMINDER OF THEME: Works with prominent accents of reds and/or blacks: ANY SUBJECT OR ABSTRACT. Might include a circle motif, since the roulette wheel is round. You can go wild !! This is a gamble.

Entry date: Friday, Nov 16, 9 -11:00 A.M.

Pick Up: Friday, Dec 14, 9 -11:00 A.M.

NOTE: A painting previously shown at the Library or a Community exhibit is eligible for a Canal Street exhibit, if it fits the theme. This eligibility also applies for Canal Street "Artists' Select" exhibits.

DECEMBER: "SPECTRUM III"

(NSB Library)

A judged exhibit. Subject your choice. Entry fee of \$10, which must be provided to Gallery Chair prior to exhibit, as the Library does not permit collection of money on site. All that needed is your name with check. You can advise name of work, etc. at entry. If you do not enter, money will be returned. Judge: Dr. James Murphy, Stetson University.

Entry date: Friday, Nov 30, 9 -11:00 A.M.

OK to enter both December shows, if you wish.

DECEMBER: "Artists' Select"

(Canal St. Gallery)

Your choice of subject. ADVISE GALLERY CHAIR PRIOR TO ENTRY DATE.

Entry date: Friday, Dec 14, 9 -11:00 A.M.

Pick Up: Friday, Jan 11, 9 -11:00 A.M.

AWI Gallery Shows 2012 - 2013 (Revised)

Oct 15 - Nov 15:
"MARITIME MADNESS"
(Canal St. Gallery)

Pick Up: Fri, Nov 16
9 -11:00 A.M.

Nov 19 - Dec 13:
**"ROULETTE: ROUGE
et NOIR"**
(Canal St. Gallery)

Dec 4 - Jan 4:
"SPECTRUM III"
(NSB Library)

Dec 17 - Jan 10:
Artists' Select
(Canal St. Gallery)

Jan 14 - Feb 14:
"GETTING AROUND"
(Canal St. Gallery)

Feb 18 - Mar 14:
"VERGING ON VAN GOGH"
(Canal St. Gallery)

Mar 8 - April:
MEMBERS EXHIBIT
(Barracuda Blvd.)

Mar 18 - Apr 11:
Artists' Select
(Canal St. Gallery)

Apr 2 - 29:
"SPECTRUM IV"
(NSB Library)

Apr 15 - May 16:
"THE ARK ASSORTMENT"
(Canal St. Gallery)

May 20 - Jun 13:
Artists' Select
(Canal St. Gallery)

AWARDS & RECOGNITION

2012 Art League of Daytona "Members Showcase"

Congratulations to the following Artists' Workshop members who won awards at the recent Art League of Daytona Showcase. The exhibition runs through Thurs, Nov 15.

DISTINCTION

Katty Smith

"Women Bound Together"

DISTINCTION

Jan Reeder

"Shadows"

ACHIEVEMENT

Jane Rix Owen

"Out of Many Worlds"

ACHIEVEMENT

Carson Kapp

"Mama Moo"

ACHIEVEMENT

Beau Wild

"Hurricane"

RECOGNITION

Don Kennedy

"Twin Beacons, Crooked Dock"

RECOGNITION

Frank Ferrante

"Tuscany Hillside"

Art Donations

Brannon Center
Holiday Charity Ball

A plea to all artists wishing to make a tax deductible art donation for the Brannon Center Charity Ball Silent Auction on Nov 17, 2012. Drop off your artwork at the Brannon Center NLT Nov 9, by 4:00 P.M. For further information call 386-423-4381 or 386-427-0905. Thanks for your participation!

2012 ISEA "Best of Show" Award

Congratulations to Artists' Workshop member Sue Reynolds, who won "Best of Show" award in the 2012 International Society of Experimental Artists (ISEA) 21st Annual Exhibition. She was awarded \$1000 and the ISEA Nautilus Trophy for her painting "The Navajo." The show, which opened Sept 23rd in Gloucester, MA, was juried by Betty Lou Schlemm.

"The Navajo"
Sue Reynolds



Upcoming Events

Canaveral Seashore Plein Air Paint Out Schedule

Friends of Canaveral will host the 3rd annual Canaveral Seashore Plein Air Paint Out, October 21st – 27th. Join the festivities as professional landscape artists with palette and brush, magically capture the beauty of the Canaveral National Seashore and the NSB Waterfront LOOP.

- **Sunday Oct 21:**
Painting @ Seminole Rest
- **Mon/Tues/Fri Oct 22, 23, 26, 27:**
Painting in the Park
- **Wed/Thur Oct 24, 25:**
Painting @ NSB Waterfront LOOP

Wet Room Gallery open daily to view and purchase original art. Pay park entry once, visit all week for free.

Artist demonstrations scheduled throughout the week include:

- **Elizabeth (Sissie) Barr:**
How to Begin
- **Elaine Hahn:**
Achieving a Harmonious Painting

- **Barbara Perrotti:**
Model in Sunlight
- **Charles Dickinson:**
Boat with Palette Knife
- **Trish Vevera:**
Abstracting the Landscape
- **Linda Blondheim:**
Clouds and Sky
- **Ruth Vines:**
The Urban Landscape
- **Morgan Samuel Price:**
Oaks & Palms Plus the Challenges of the Color Green

Special evening events include:

- **Wednesday Oct 24**
Artists Welcome @ Arts on Douglas

- **Thursday Oct 25**
Sunset Paint In & Auction @ JB's Fish Camp
- **Saturday Oct 27**
Eldora Gala @ Canaveral National Seashore

For latest Paint Out schedule and additional information see:

www.friendsofcanaveral.com

Art In Public Places

Jane Owen

We celebrate the works of Helen Benet Curry at Edgewater Library, childrens' art produced this summer in AWI studios under the guidance of Art is...Creation's Regina Wise and her many volunteers at the Oak Hill Library, Don Kapaldo at United Church of Christ, Sue Stammersky and Dot Richards at Oak Hill City Hall, and Diana Gilson and Jane Owen at New Smyrna City Hall. Go check these venues out and create your own use of the space with your art. We are able to accommodate both large and small works and those out of different materials. We plan to experiment with ways to get feedback from the viewers.

Note that new opportunities have opened up at the New Smyrna Library and the first available date (November 2) is very close.

Contact me at 386-428-122 or owenj@ucnsb.net or owenrix@earthlink.net; Jane Rix Owen and Ruby M. Jones, 386-426-4572, rubygeerjones@yahoo.com.



Zephyr
Lenninger
Age 14

Madeline
Kemp
Age 15



Briana
Terry
Age 16



Check out our Community Art Project: **"LOOK UP"**
Regina Wise

Sixteen painted ceiling tiles at the children's section of the New Smyrna Beach Regional library were designed and painted at the Summer Art Camp. This collaborative project with the Children's Department of the NSB Library, the Friends of the Library, and "Art is...Creation" will continue in the After School Art Program to create 16 more tiles.

We are always in need of volunteers who love working with children, teaching and making art, for both our Summer Art Camp and our After School Art Program held on Tuesdays 4:30 to 6:30 PM throughout the school year at the Artists' Workshop. Come out and put your teaching hat on! Guaranteed you will have FUN. Contact Regina Wise at 386 428-1876 to volunteer or help sponsor a young artist.

CALL FOR ARTISTS IN PUBLIC PLACES

Venues/Tentative Schedule

Edgewater Library

Mondays: 1-2 PM

Dec 3, Feb 4, Apr 1, Jun 3, Aug 5,
Sep 30

Oak Hill Library

Fridays: 2-3 PM

Nov 30, Feb 1, Mar 29,
May 31, Aug 2, Sep 27

United Church of Christ Community Hall

Mondays: 10-11 AM

Dec 3, Feb 4, Apr 1, Jun 3, Aug 5,
Sep 30

Oak Hill City Hall

Fridays

Nov 30, Feb 1, Mar 29,
May 31, Aug 2, Sep 27

NSB City Hall Lobby (2 large works)

Fridays

Nov 30, Feb 1, Mar 29,
May 31, Aug 2, Sep 27

(NEW)

NSB Library

Fridays

Nov 2-30; Jan 4 - Feb 1;
Feb 1- Mar 29 or early April



Barbara DiVone Cannon helps Marilynne Roland hang her artwork on the new Artists' Workshop studio entry foyer panels.

From the President

Laura Robinson

We have great news to share! Artists' Workshop has been awarded a Community Cultural Grant of \$6183 for this year. This was our first attempt at applying for the grant which is awarded by Volusia County. Congratulations to Linda Pomeroy-Panasuk and Janet MacKall for the excellent job they did in putting the grant package together!

The Gallery on Canal Street is finally open. It has been a very difficult task planning a gallery space with the constraints of it being in a restored historic building. The restoration progress was very slow but I think you will find that the building is a gem on Canal Street now. Kudos to Constanz Elder for her persistence and hard work on this project! Thank you also to Carson and Stan Kapp, Bob Grayson, Ralph Redmond, Cathy Berse, Jane Owen, and Betty Parker for helping put the gallery together last week.

Due to the increased cost of printing and delivering newsletters by mail, we are in the process of switching to email delivery. A little history and correction: Fran Fixaris (past president '94-96) and her husband, Dick, have generously had the newsletter printed from Dick's business for many years. Dick was always a strong supporter of Artists' Workshop and was highly visible around the studio. Aletha Green did the actual copying for us. A heartfelt **THANK YOU** to all of you for the boost Artists' Workshop has received from the savings.

This month we will be sending the newsletter to you two ways; by email and via the postal service. IF YOU DO NOT RECEIVE THE EMAIL VERSION, PLEASE CALL OR EMAIL ME (386-689-5210 or lrobinson1045@cfl.rr.com). Next month, if you have an email address, you will be receiving the newsletter by email only. Of course, all the newsletters are posted on our website and you can access them at any time. For those who don't have email addresses, you will continue to receive the newsletter by mail.

From the Editor:

The deadline for Artists' Workshop newsletter inputs is the second Wednesday of each month (Aug - May). Email inputs are preferred, if possible, and your inputs will be posted as space permits.

Thanks for your help!

Mary "P-H"

Mary C. Peschel-Herlehy

Phone: 386-428-7906

peschelherlehy@earthlink.net

Be sure to see copies of all newsletters online at our website:

www.artistsworkshopinc.com/newsletters.html